Andante II
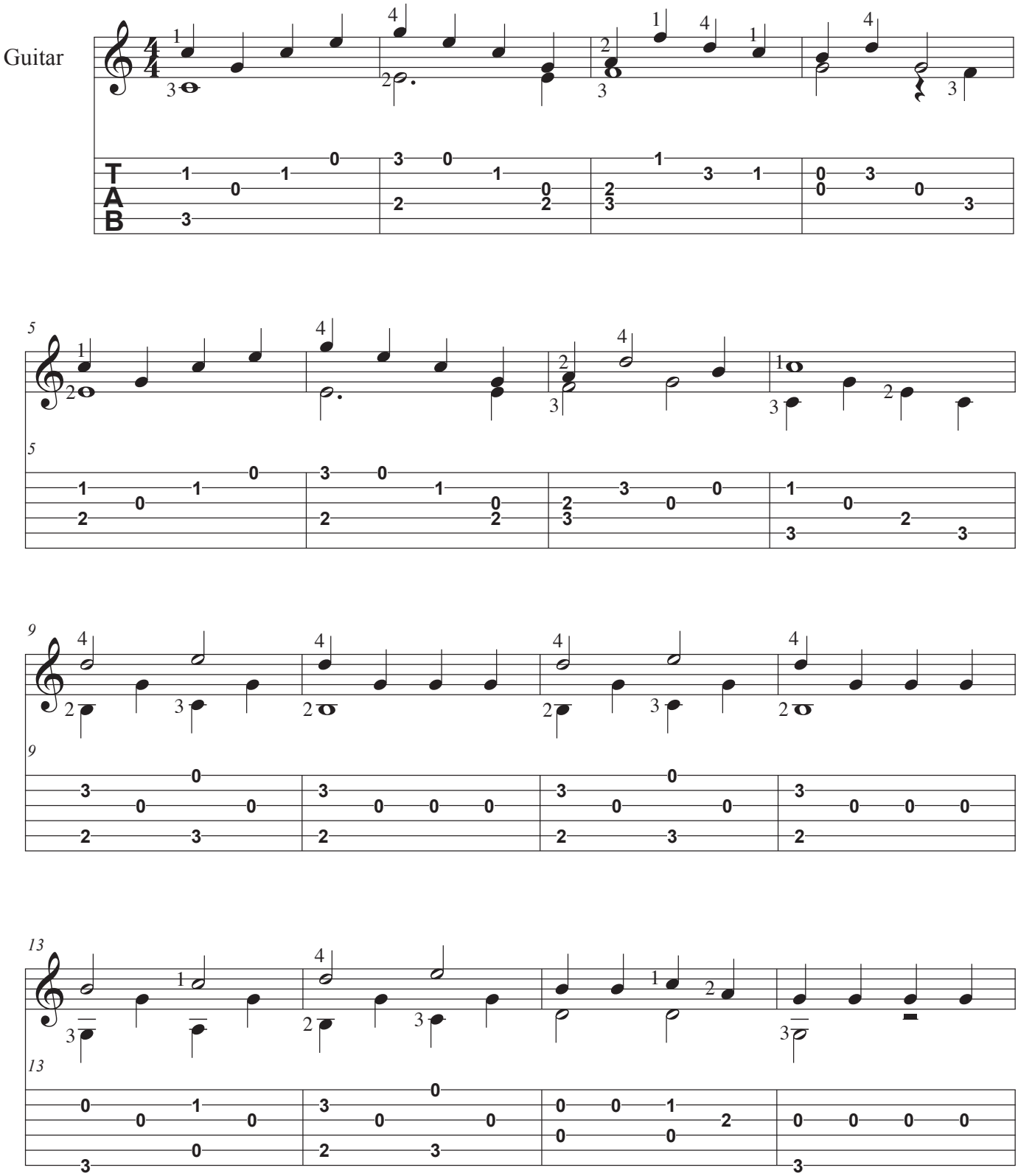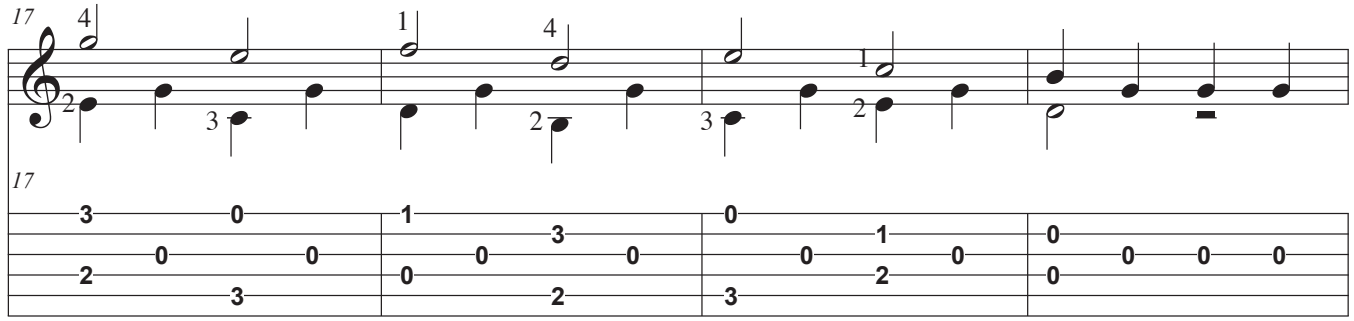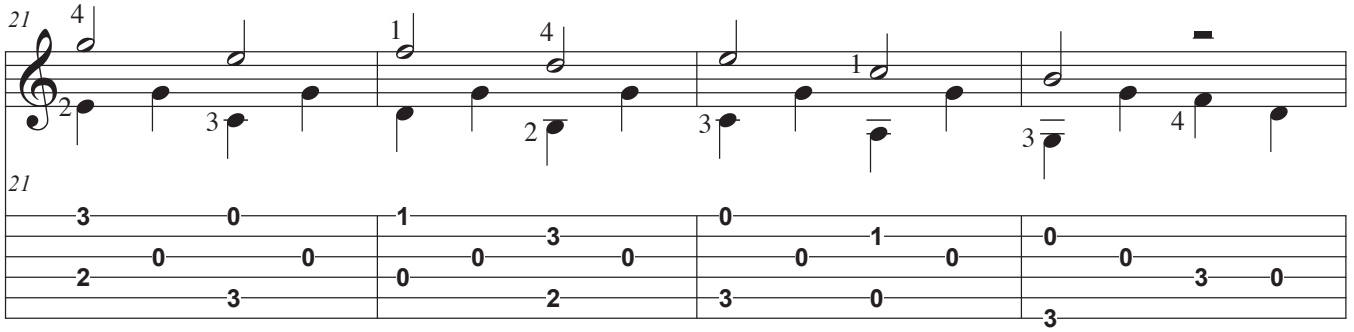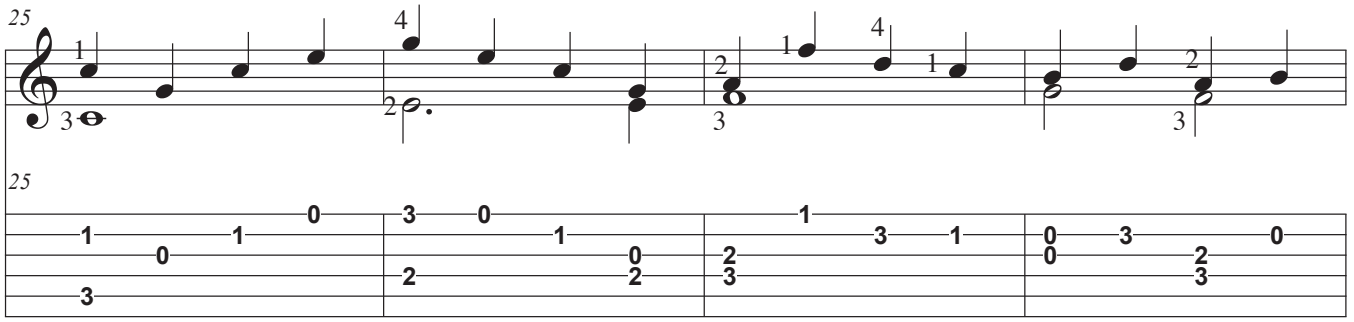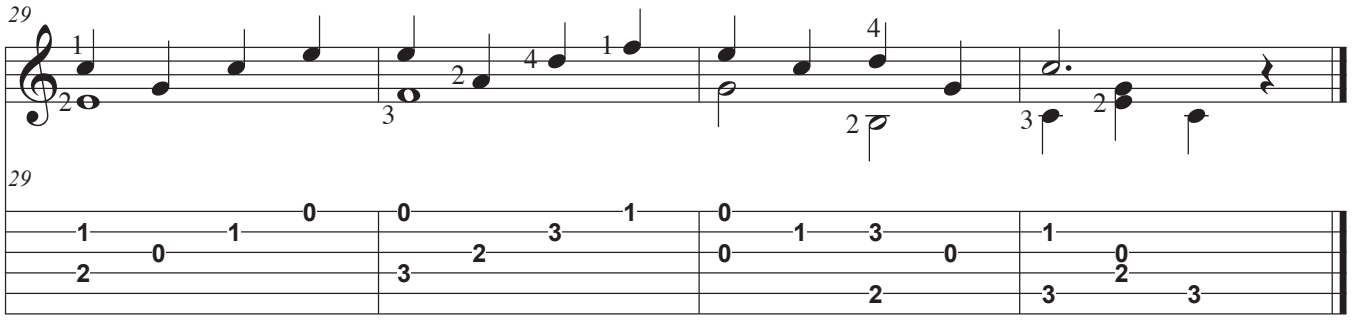
Fernando Sor