

Magnificent Mountain

for Mandolin Orchestra

Mandolin 2

Robert Lunn (2019)

♩=66

ppp ff ppp ff ppp ff

7

9

13

17

pp

19

f

24

29

♩=132

36

34

39

Magnificent Mountain

2

55

44 45 7 $\text{♩} = 66$

Staff 44-45: Treble clef, key of D major. Staff 44 contains a series of eighth notes ascending from D4 to A4. Staff 45 contains a series of eighth notes descending from A4 to D4, followed by a whole rest.

56

Staff 56: Treble clef, key of D major. Staff 56 contains a whole rest, followed by a series of half notes: D4, E4, F#4, G4, A4, B4, C5, D5. Dynamics: *ppp* (under D4), *p* (under E4), *ppp* (under F#4), *p* (under G4), *ppp* (under A4), *p* (under B4), *ppp* (under C5), *p* (under D5).

63 67

Staff 63-67: Treble clef, key of D major. Staff 63 contains a whole rest, followed by a series of half notes: D4, E4, F#4, G4, A4, B4, C5, D5. Dynamics: *ppp* (under D4), *p* (under E4), *ppp* (under F#4), *p* (under G4), *ppp* (under A4), *p* (under B4), *ppp* (under C5), *p* (under D5).

69

Staff 69: Treble clef, key of D major. Staff 69 contains a whole rest, followed by a series of half notes: D4, E4, F#4, G4, A4, B4, C5, D5. Dynamics: *ppp* (under D4), *p* (under E4), *ppp* (under F#4), *p* (under G4), *ppp* (under A4), *p* (under B4), *ppp* (under C5), *p* (under D5).

75 80 4

Staff 75-80: Treble clef, key of D major. Staff 75 contains a whole rest, followed by a series of half notes: D4, E4, F#4, G4, A4, B4, C5, D5. Dynamics: *ppp* (under D4), *p* (under E4), *ppp* (under F#4), *p* (under G4). Staff 80 contains a whole rest, followed by a series of half notes: D4, E4, F#4, G4, A4, B4, C5, D5. Dynamics: *ppp* (under D4), *p* (under E4).

84

Staff 84: Treble clef, key of D major. Staff 84 contains a whole rest, followed by a series of half notes: D4, E4, F#4, G4, A4, B4, C5, D5. Dynamics: *pp* (under D4), *p* (under E4), *pp* (under F#4), *p* (under G4), *pp* (under A4), *p* (under B4), *pp* (under C5), *p* (under D5).

90 $\text{♩} = 132$

Staff 90: Treble clef, key of D major, 4/4 time signature. Staff 90 contains a series of eighth notes ascending from D4 to A4. Dynamics: *p* (under D4), *f* (under A4).

97 $\text{♩} = 66$

Staff 97: Treble clef, key of D major. Staff 97 contains a series of half notes: D4, E4, F#4, G4, A4, B4, C5, D5. Dynamics: *pp* (under D4), *p* (under E4), *pp* (under F#4), *p* (under G4), *pp* (under A4), *p* (under B4), *pp* (under C5), *p* (under D5).

104

108

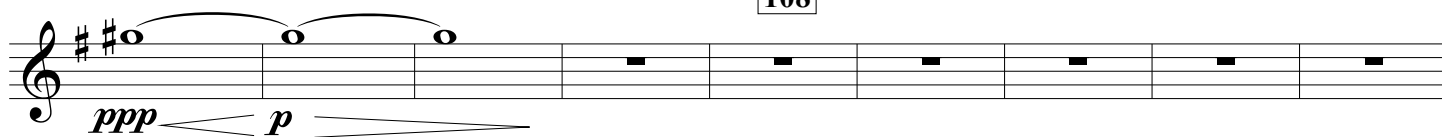

113

118

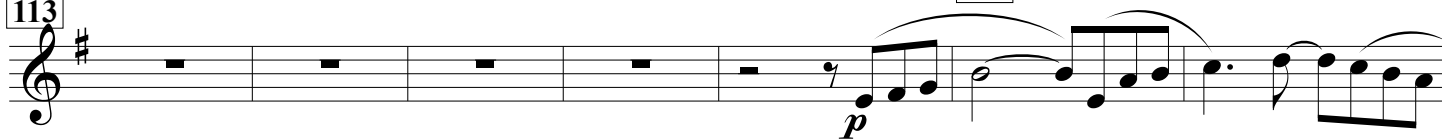

120

124

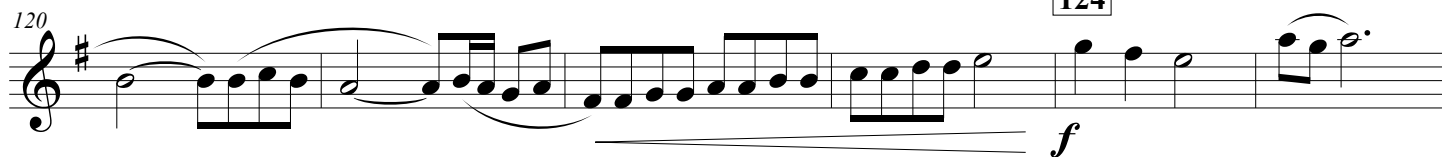

126

130

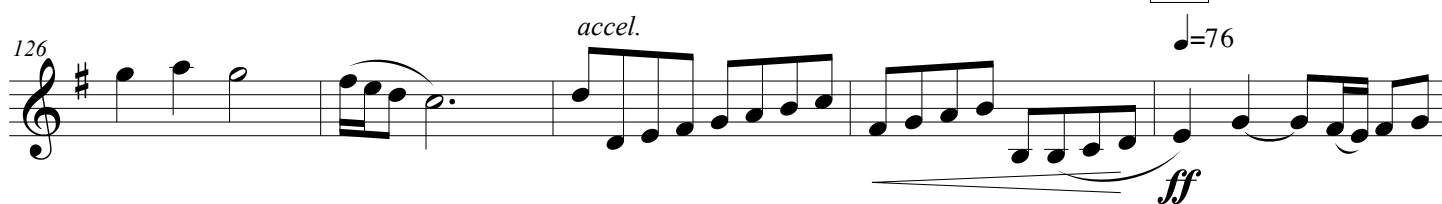

131

135



136

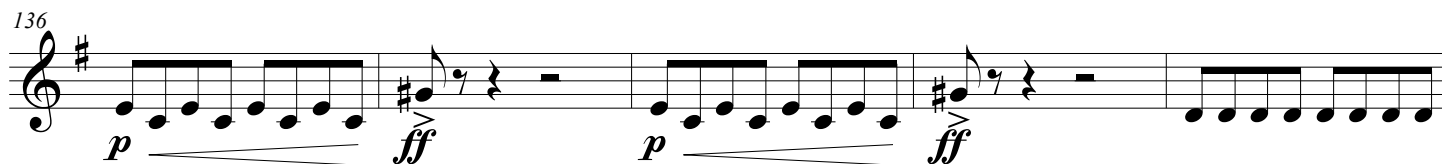

141

142



146

149

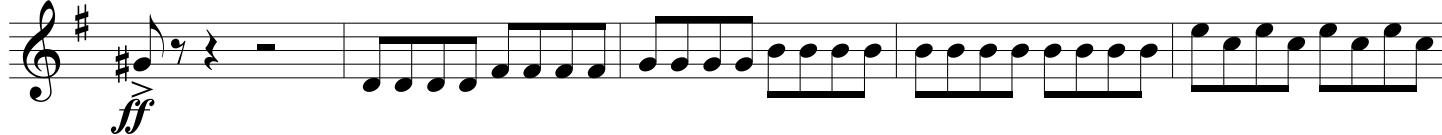

Magnificent Mountain

