Estudio in A Minor
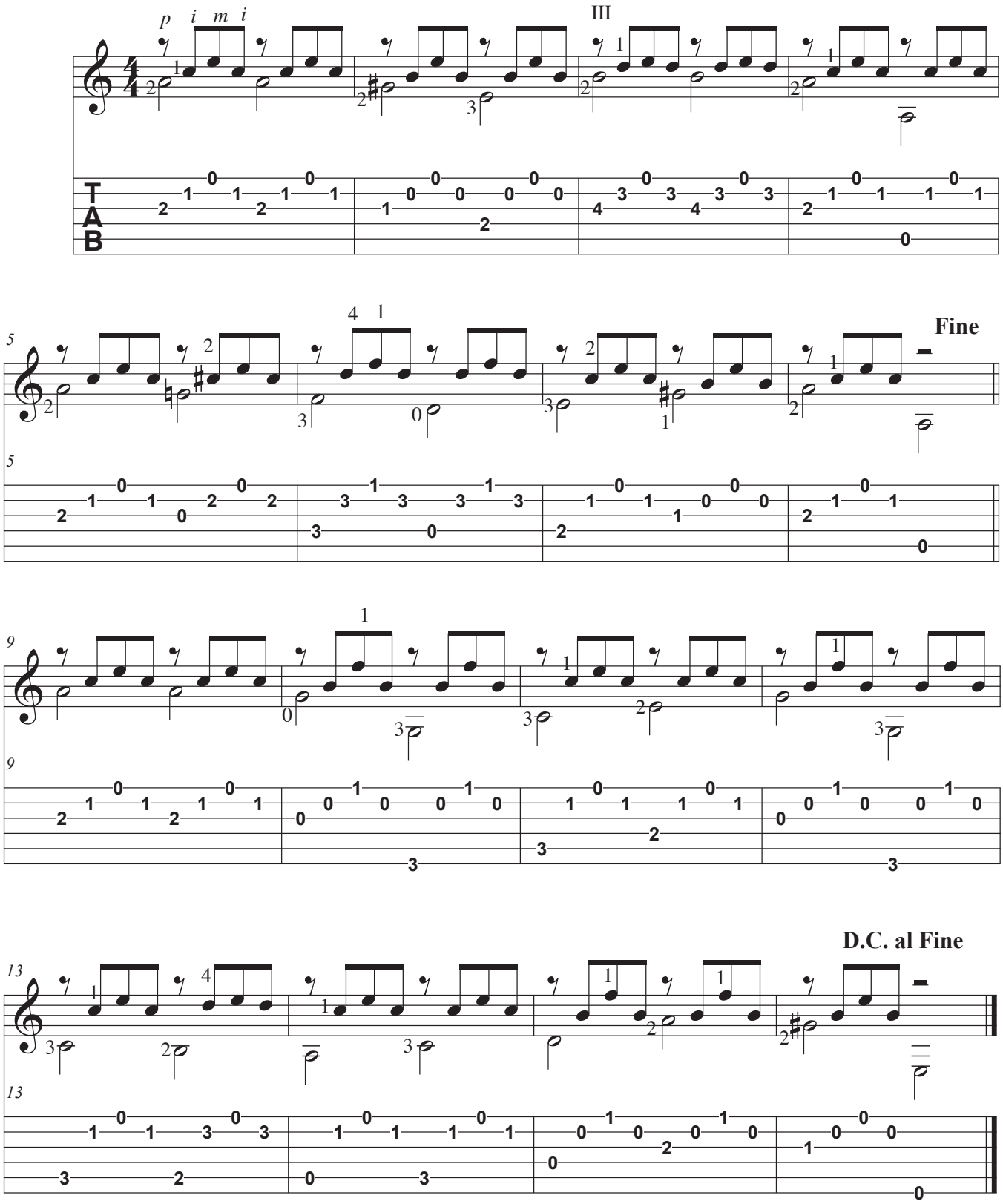
D. Aguado