The Red Guitar Suite

for classical guitar

Robert Lunn

(2012-2013)

Table of Contents

About *The Red Guitar Suite*..... 3
Performance Notes..... 3
Biography..... 5
Perpetual Vibrations..... 6
Lucidity..... 10
Dance of the Dragonfly..... 13
Melancholy..... 17
Folk Dance..... 21
Fantasia..... 26
Ray of Light..... 31
Quicksilver..... 38
La Primavera..... 52
The Headless Horseman..... 57
Drawing Near..... 66
Ebb and Flow..... 79
Clouds..... 83
La Guitarra..... 85

about *The Red Guitar Suite*

During the winter of 2000 I received an unexpected gift: a 1972 Ramirez 1a Concert Classical Guitar. In the 1970s my uncle, a guitar enthusiast, decided that he would learn how to play; a friend of his was going to Spain and my uncle gave him money to buy a guitar. Years went by and my uncle no longer had the time to play like he once did, so the guitar stayed in a closet for almost two decades until I received it in 2000. Needless to say, I was very excited (still excited) to have this guitar. This suite of pieces was inspired by this guitar. I began the suite in January 2012 and completed the last piece in January of 2013.

Performance Notes

General: In performance movements may be omitted and rearranged to create a shorter suite of pieces.

Perpetual Vibrations: The tempo marking gives the performer a general idea of the speed of the piece. Can be played faster. On the recording I played it as fast as possible while still keeping it clean.

Lucidity: The form of *Lucidity* is ABA with the B section starting at measure 34 and ending at measure 50. The A sections are stable. Subtle changes in timbre (ponticello, dolce, etc.) and dynamics can be used to create variety in adjacent phrases. The B section should be played in a more dramatic fashion by using more extreme timbral and dynamic changes. In addition, rubato can be used freely throughout this section.

Dance of the Dragonfly: The introduction (mm. 1-20) should be played in an improvisatory fashion by freely making use of timbral and dynamic changes, pauses, and the use of rubato. The rest of the piece is meant to be light and airy.

Melancholy: It is important to bring out the melody in the A section (mm. 1-40, 81-end). If *p* is given as the dynamic marking I will play the melody at *p* and the accompanying figures at *pp*. Use rest stroke for the melody whenever possible. Roll some of the chords in B section (mm. 42-72) to create variety.

Folk Dance: This piece was inspired by *Villanesca* by Enrique Granados. Play the harmonic figures (ex. mm. 25-31) closer to the bridge to create a clearer sound. For the parallel minor section, I had in mind some of the recordings I have of Segovia playing where he would bend phrases using rubato.

Fantasia: This piece came from an improvisation I did one evening in April 2012. The next day I was set to perform for a local high school music class and I wanted a piece that used some non-traditional techniques and was flashy. The strumming patterns notated in the score are meant to give a basic feel. The performer is encouraged to embellish the strumming throughout the piece. In measure 64, as the left hand finger is

being lifted to mute the string, make sure to move the left hand finger over the fret wire. Otherwise, the muted note will be flat.

Ray of Light: My initial idea for this piece was to compose a flashy piece similar to the *Caprice*'s by Paganini. It quickly went into another direction. The difficulty of this piece is that the majority of it is in E-flat major. This causes the need for bar chords, which can drain the left hand of energy.

Quicksilver: This is the first of two duets. It is important that in the strumming sections (ex. mm. 23-33) that the strumming does not overpower the melody. As in the *Fantasia* movement, the strum pattern is meant to give the basic feel. The performer is encouraged to embellish the strumming throughout the piece.

La Primavera: The harmonics will sound clearer if the performer plucks the string closer to the bridge. In measures 26-33, make sure to bring out the melody (half notes) over the accompanying figures.

The Headless Horseman: The harmonics throughout the piece represent the sound of a bell tolling. The performer should hit the harmonic node with such force that it sounds the harmonic and produces a lot of noise. The right hand, in measures 45-46, should begin slowly before accelerating (*accelerando*) to the peak, and then decelerating (*ritardando*) as the pitches descend. The overall feel of these two measures is meant to be sinister.

Drawing Near: Like *Quicksilver*, it is important that the melodic line is heard over the accompanying figures. From measures 40-74, the two guitars are equal, therefore should be played more or less at the same dynamic level.

Ebb and Flow: The electronic part is optional. *Ebb and Flow* was first written as a solo guitar piece and I often play it that way in concert. If you would like the electronic part please contact me at rob@robertlunncomposer.com.

Clouds: This is a short, impressionistic piece, that makes extended use of natural and artificial harmonics. The difficulty lies in creating the harp-like effect. For example, in measure 3, the performer bars the fifth fret with the first finger. The right hand index finger lightly touches the harmonic node twelve frets higher beginning on the first string. The right hand ring finger nail touches the first string. From this starting point, the right hand sweeps across the strings, from the first string to the sixth string. There are two things to watch for as the right hand sweeps across the strings. First, as the right hand index finger moves from string to string, it is important that the index finger stays twelve frets higher than the left hand. Second, the right hand index finger (the finger that is actually activating the string), should pluck the string slightly ahead of the right hand index finger.

La Guitarra: This piece should be played with a lot of energy. As in a few of the previous pieces, the strum patten is meant to give a general idea of the feel and doesn't need to be followed exactly. The note played in measures 69-71 is over the soundhole. To get a clearer sound push down on the string with the left hand nail.

The Red Guitar: The score for this piece is unavailable. For the recording I overdubbed a lot of different guitar parts, used a slide, and used some processing (ex. backwards guitar).

Biography

Robert Lunn received his Doctorate of Musical Arts from Ohio State University in June of 2010. He is the winner of the 2008 Ruth Friscoe Award for his *Sonata for Guitar*, and was a three time recipient of the Donald and Marilyn Harris Scholarship at Ohio State. Dr. Lunn was also awarded the Graduate Teaching Award in Music Theory while teaching at Ohio State. He received a Bachelor of Arts from Hope College and a Masters in Music Theory and Composition from Pennsylvania State University.

Dr. Lunn's Composition teachers include Marc Ainger, Paul Barsom, Will Gay Bottje, Russell Floyd, Donald Harris, Jan Radzynski and Thomas Wells. Recent compositions by Dr. Lunn include *Greenwood* for solo Classical Guitar, *Sunkiss* for Electric Guitar and Max/MSP, *Shimmering Harmonics* for Percussion Trio, *Concerto for Guitar and Orchestra* and *The Lazy Virtuoso for Imaginary Piano*.

From the fall of 2000 to the spring of 2007 he was on the faculty at Hope College and Lake Michigan College teaching guitar, composition and music theory. Dr. Lunn studied guitar with Larry Malfroid at Hope College and participated in a master class with Christopher Parkening in Montana during the summer of 1997. He is currently at Lake Michigan College teaching Theory and Aural Skills. To learn more about Dr. Lunn, please visit his website at www.robertlunncomposer.com.

The Red Guitar Suite

I. Perpetual Vibrations

Robert Lunn (2012)

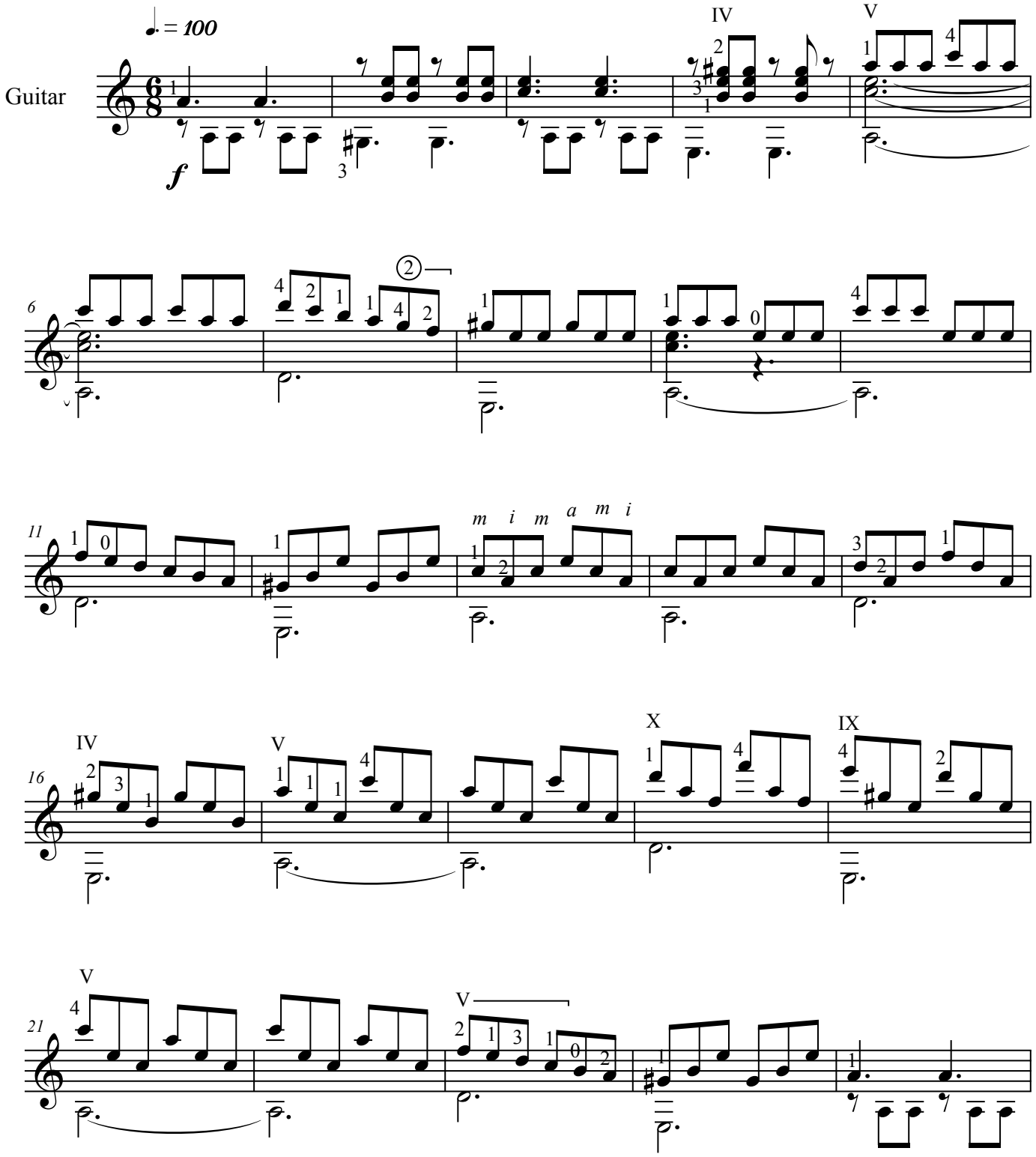

Copyright 2013
Robert Lunn
www.robertlunncomposer.com

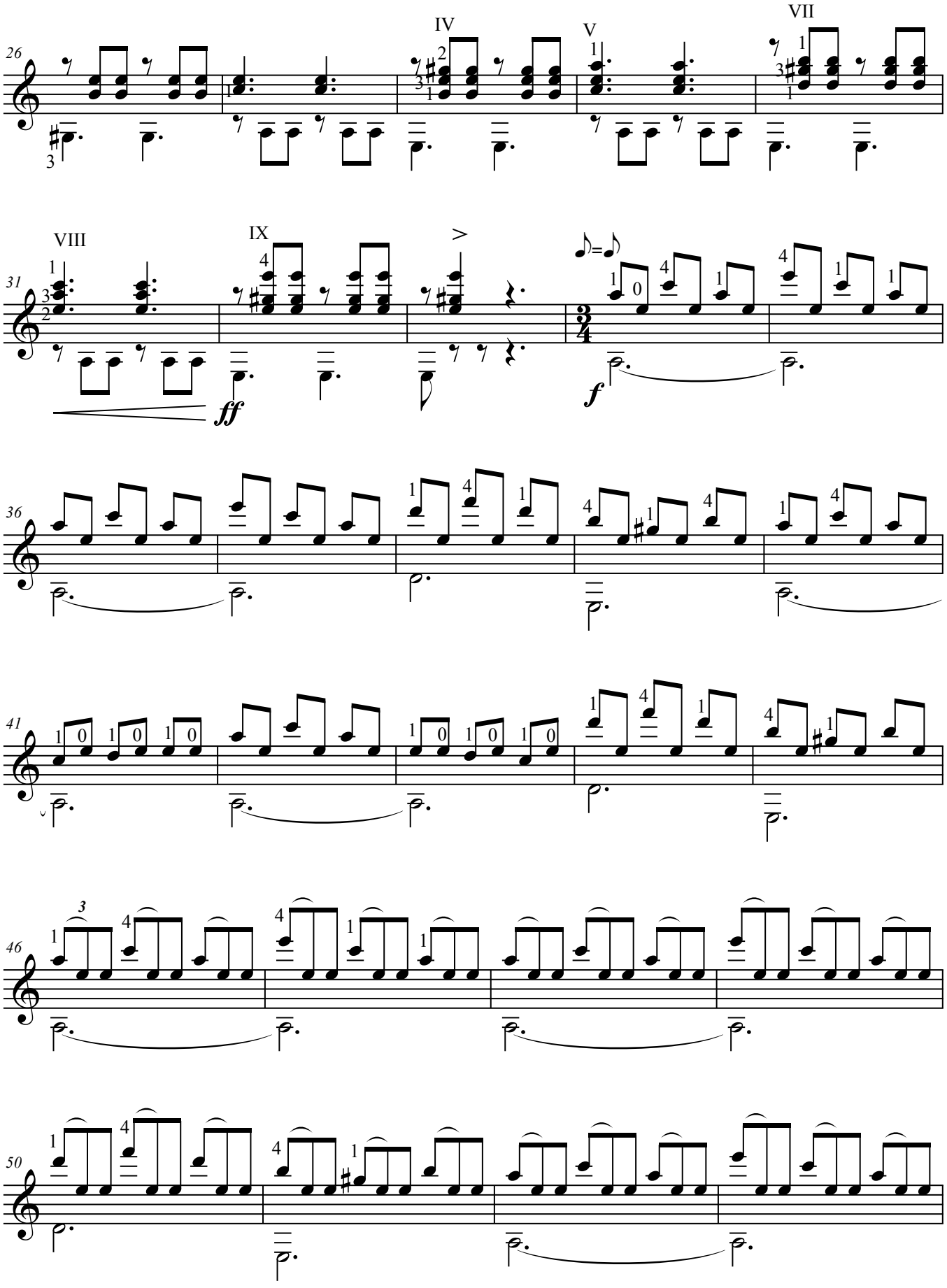
26
IV
V
VII
31
VIII
IX
ff
f
36
41
46
50

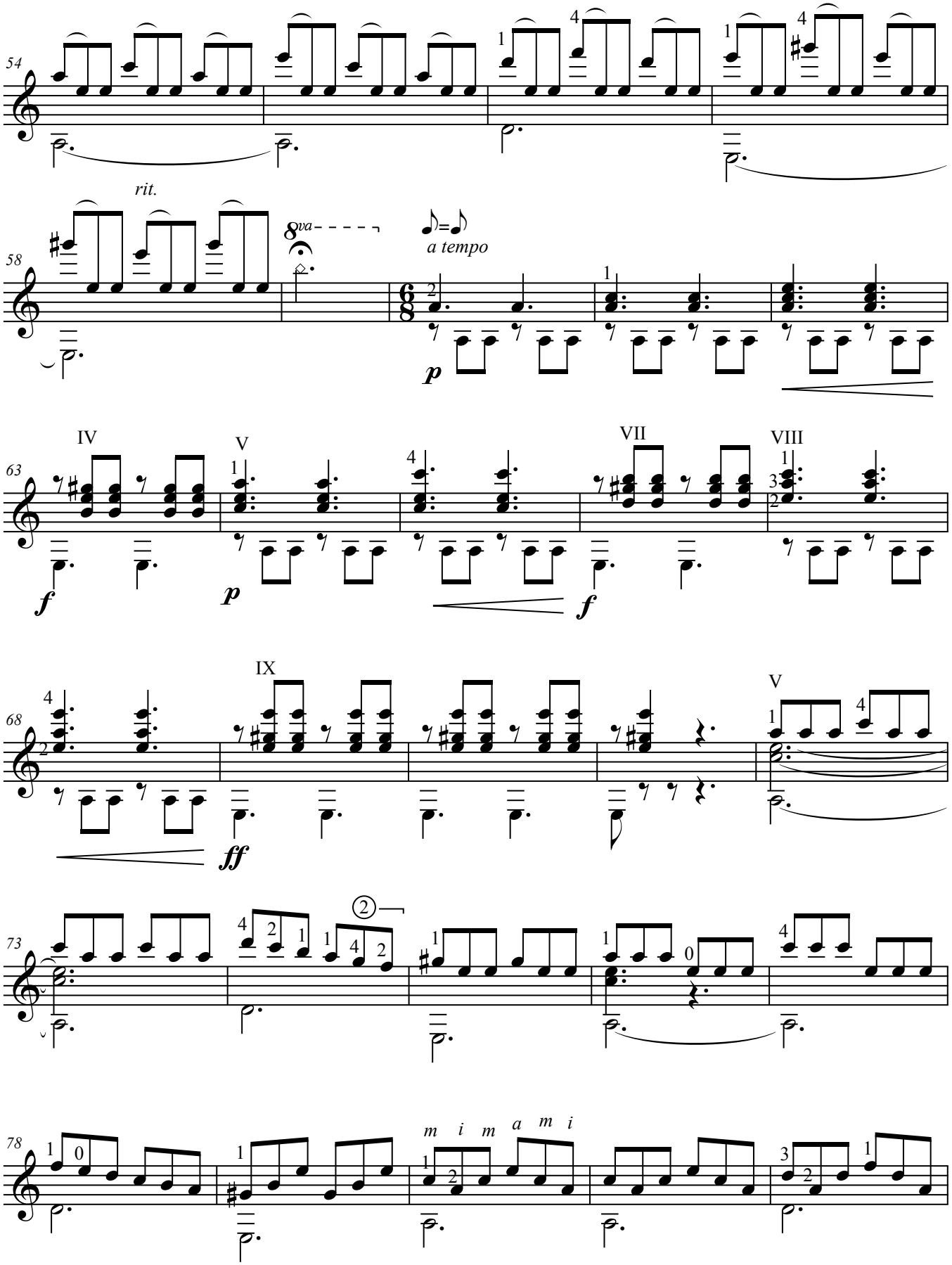
54
rit.
58
8va
a tempo
p
63
IV
V
VII
VIII
f
p
f
68
IX
V
ff
73
②
78
m i m a m i

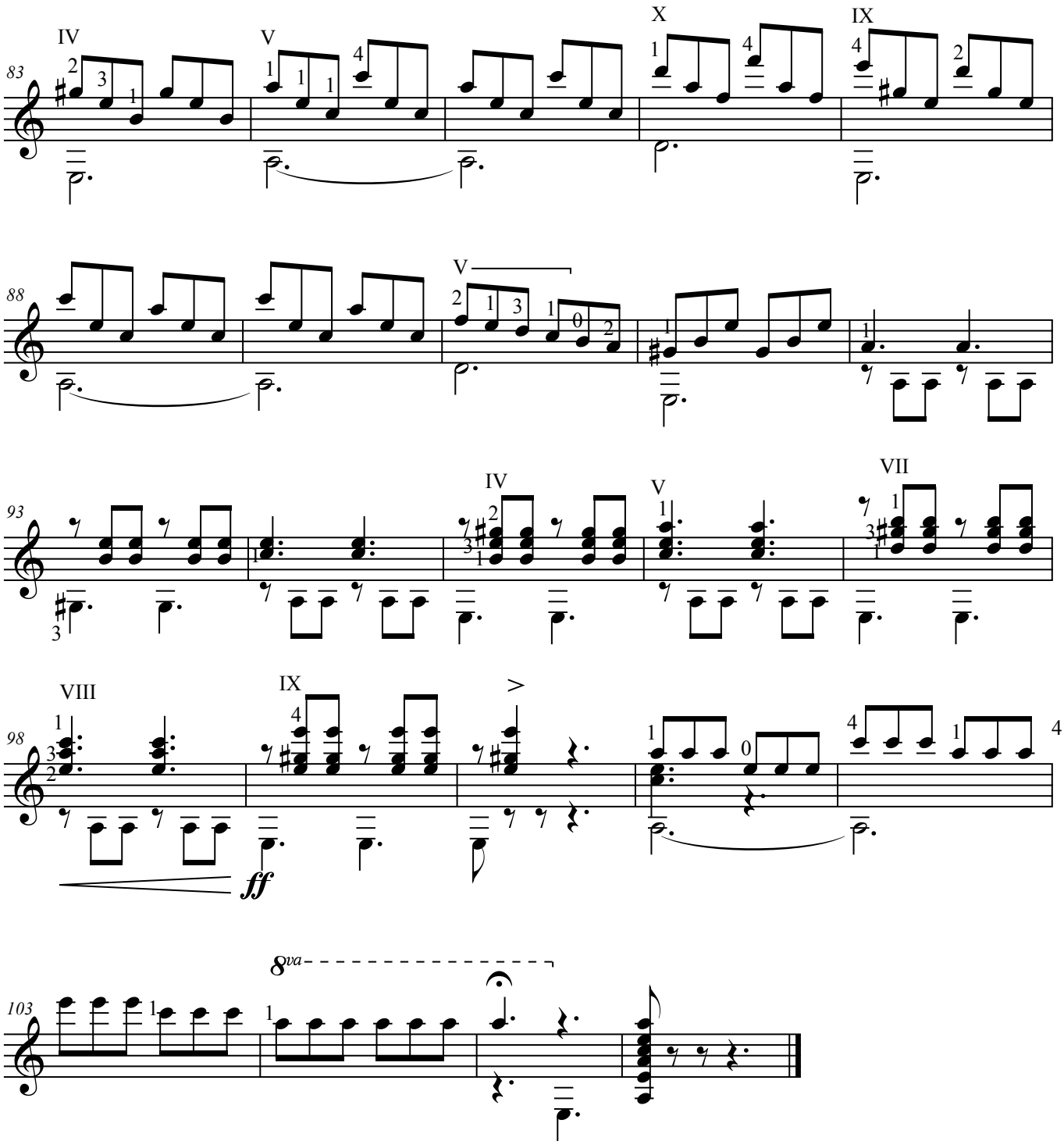
83
IV
V
X
IX
88
V
93
IV
V
VII
98
VIII
IX
ff
103
8va

II. Lucidity

Robert Lunn (2012)

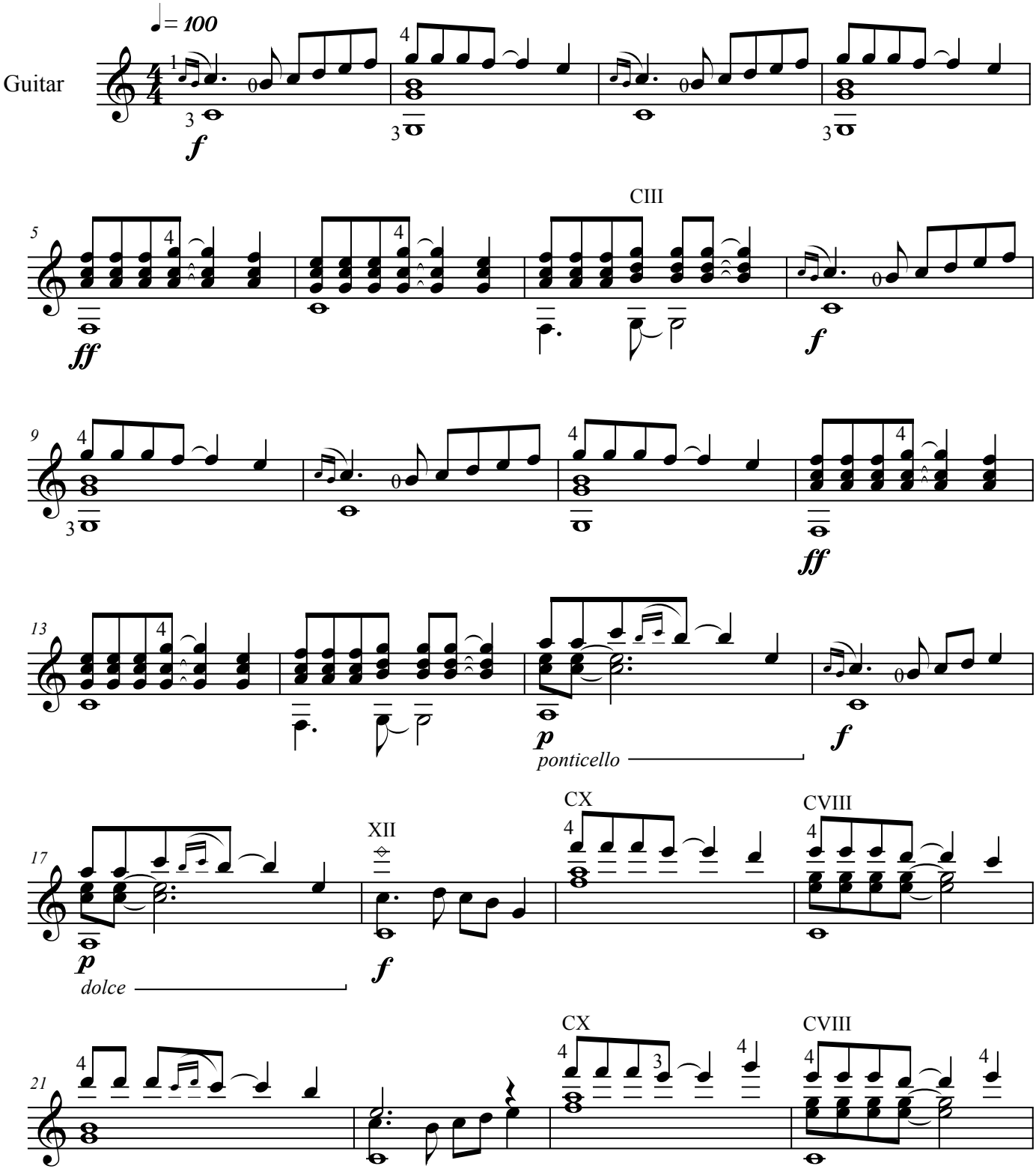

Copyright 2013
Robert Lunn
www.robertlunncomposer.com

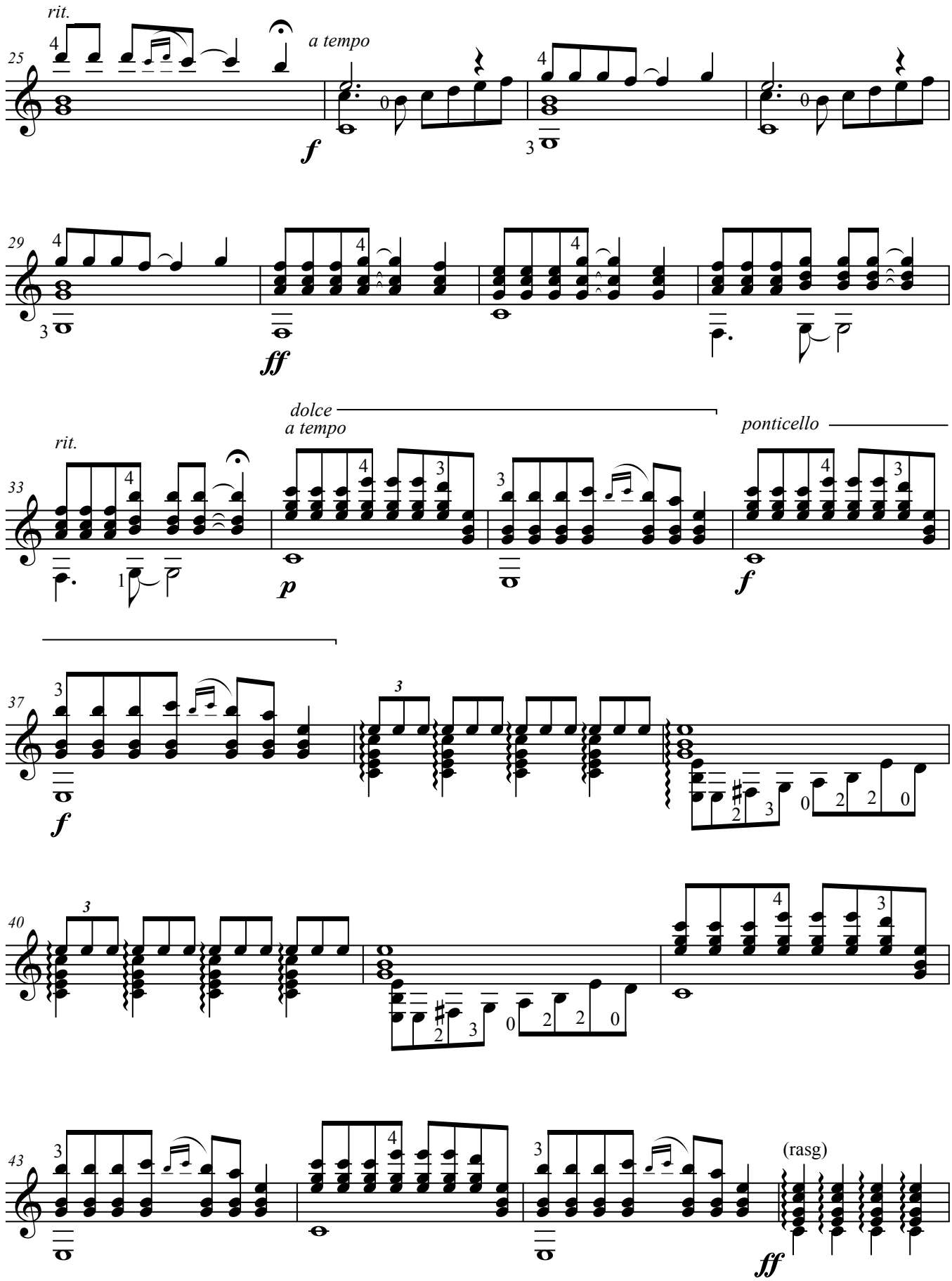
rit.
a tempo
25
f
29
ff
rit.
dolce
a tempo
ponticello
33
p
f
37
f
40
43
(rasg)
ff

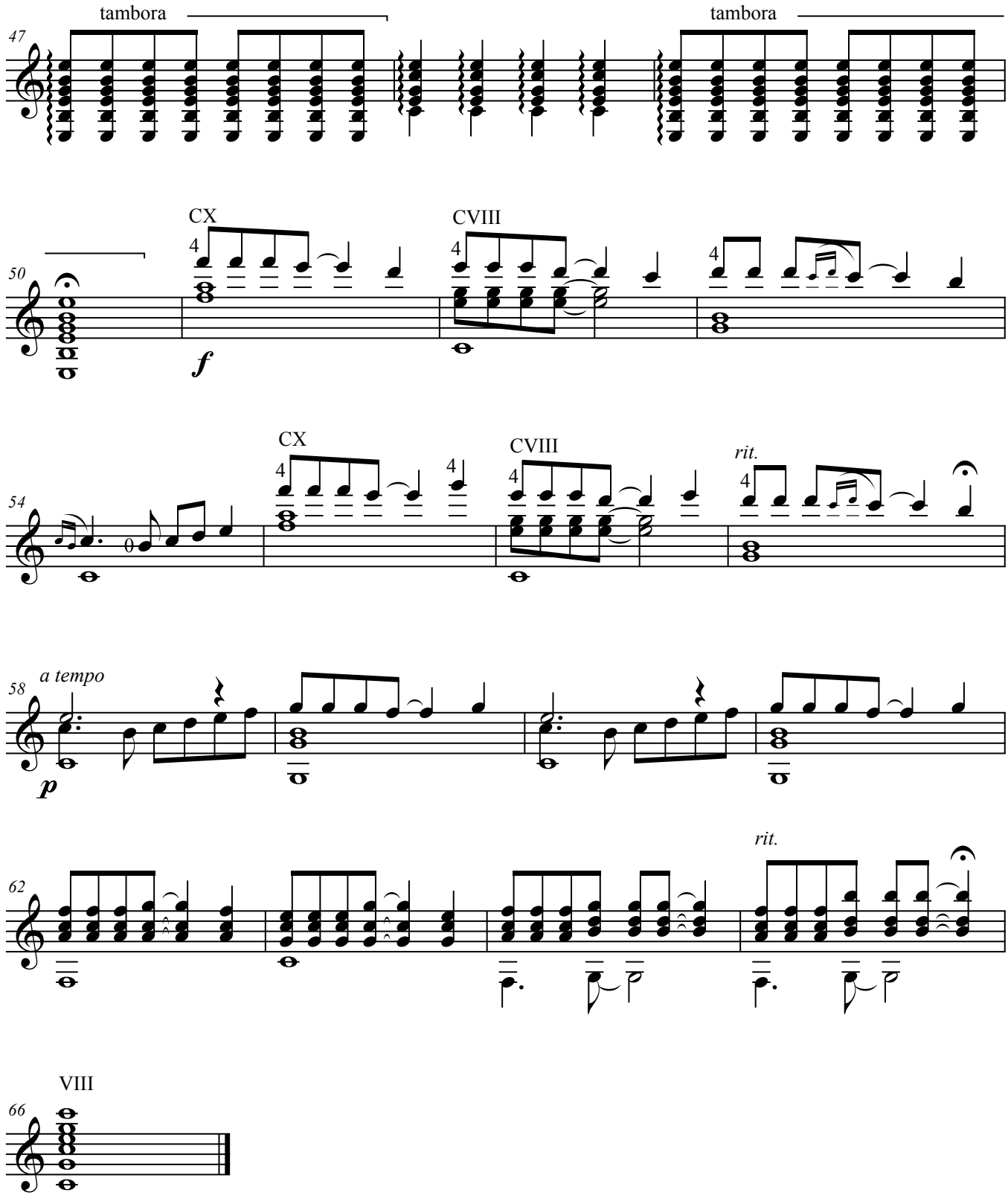
47
tambora
tambora
50
CX
CVIII
f
54
CX
CVIII
rit.
58
a tempo
p
62
rit.
66
VIII

III. Dance of the Dragonfly

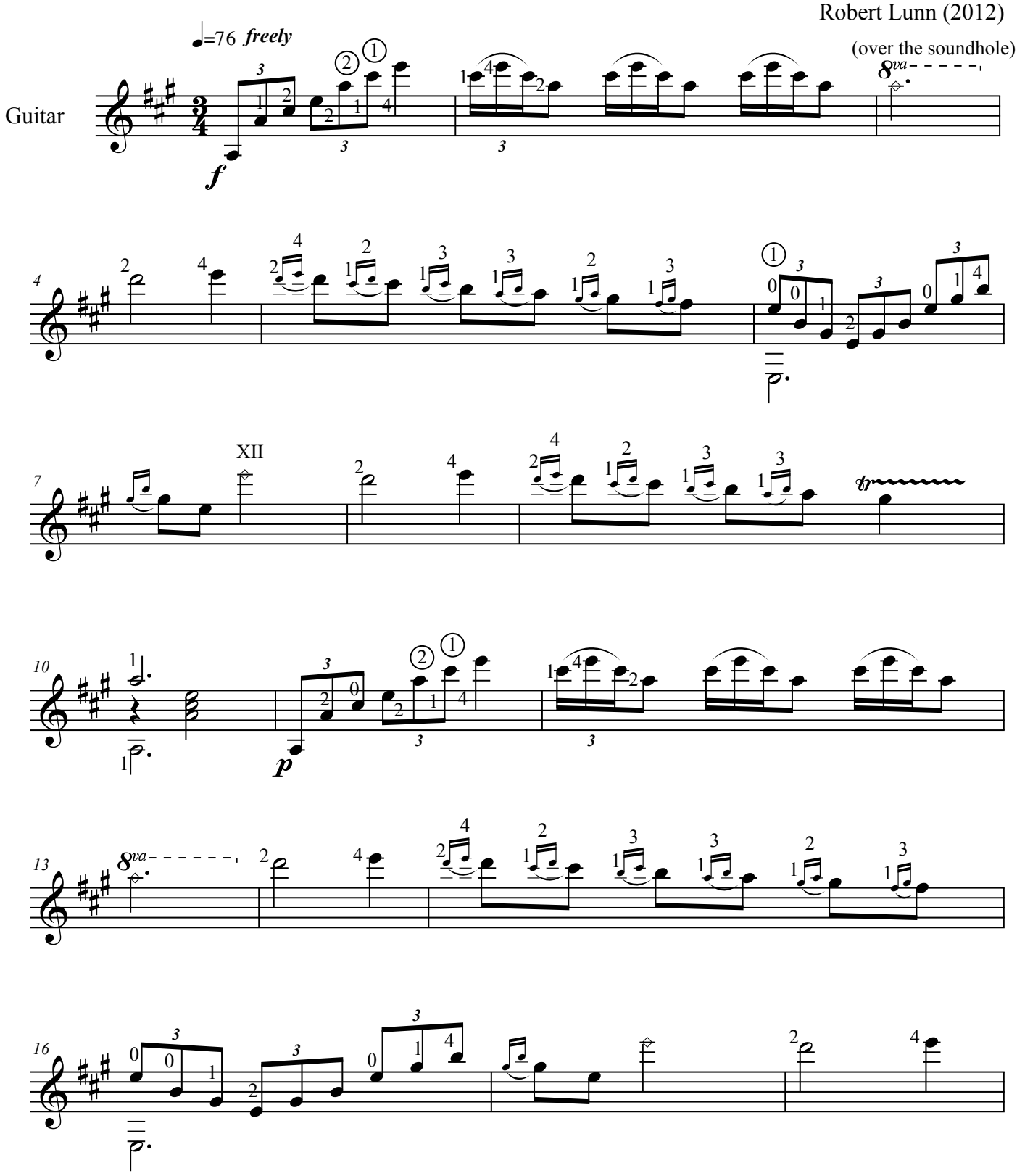

Copyright 2013
Robert Lunn
www.robertlunncomposer.com

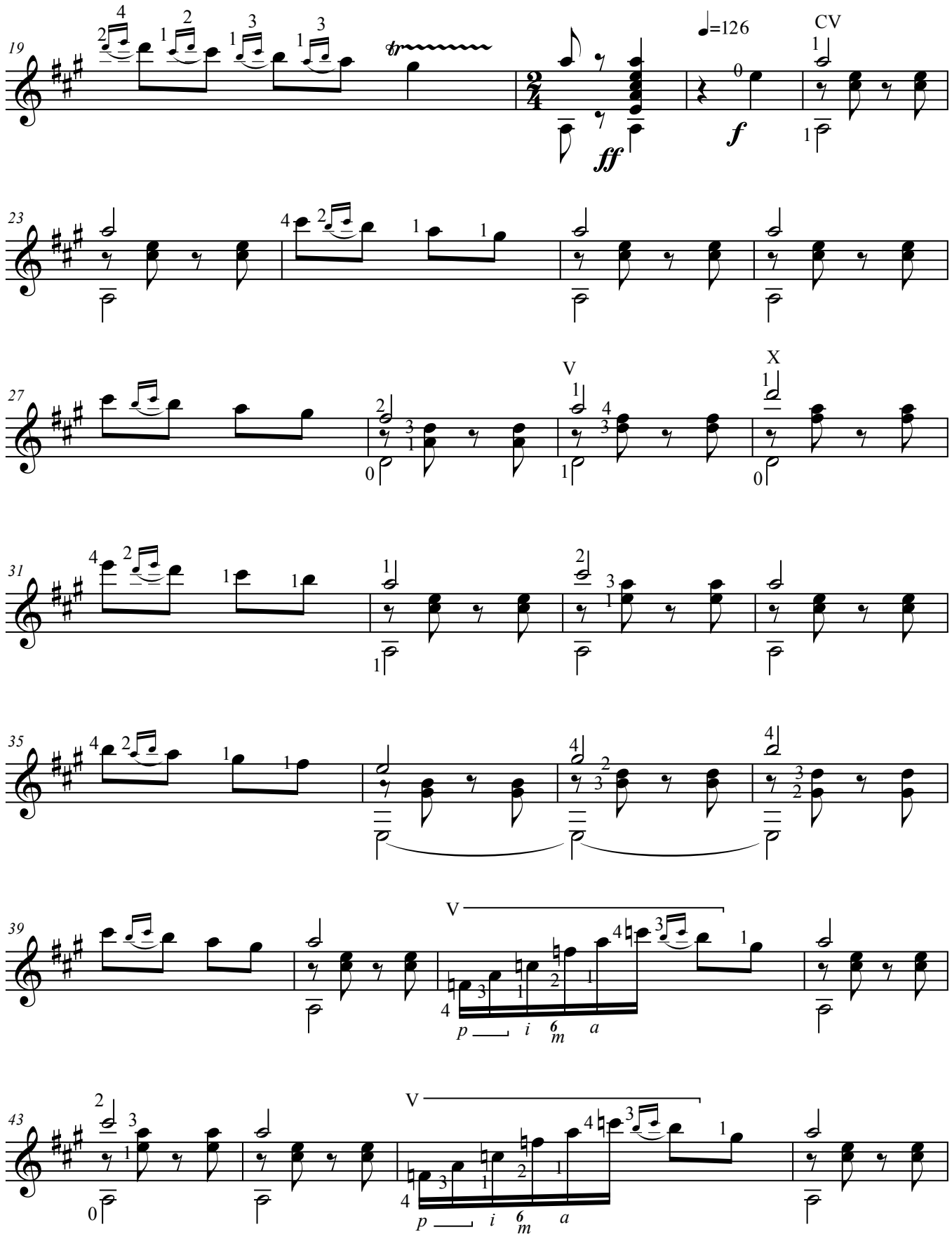
19
tr
ff
♩=126
f
CV
23
27
V
X
31
35
39
V
p i m a
43
V
p i m a

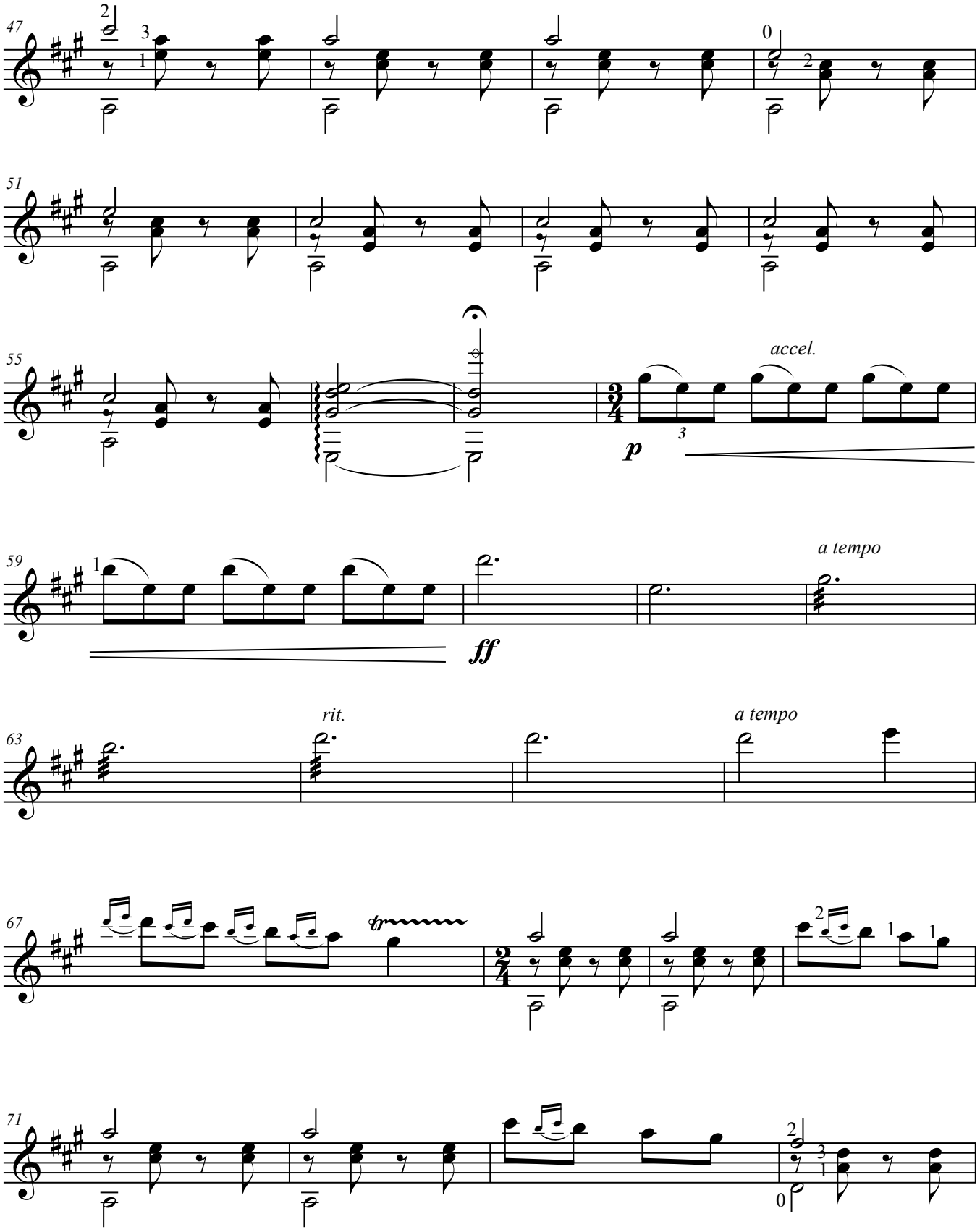
47
51
55
accel.
p
59
ff
a tempo
63
rit.
a tempo
67
71

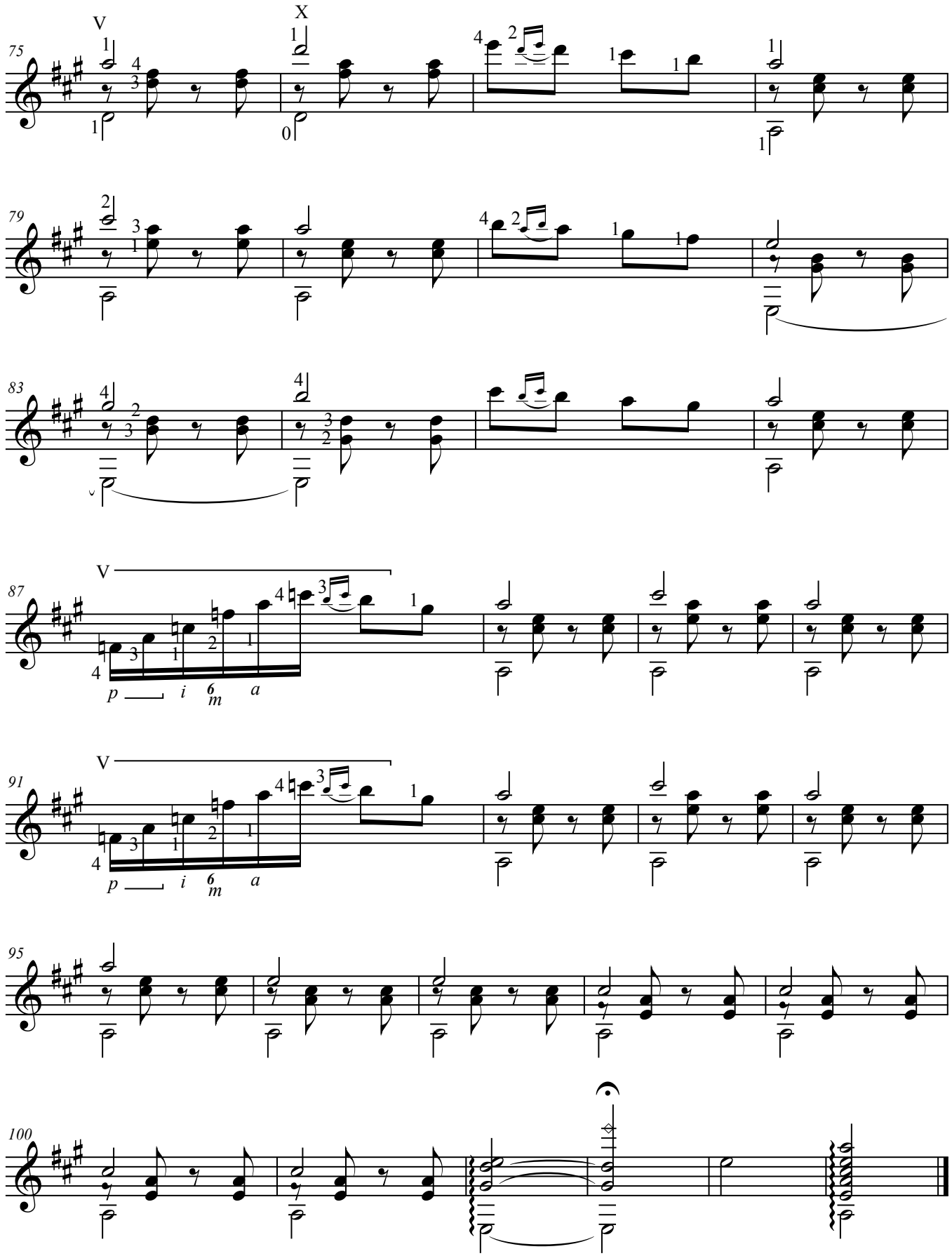
75
79
83
87
91
95
100
V
X
p i m a

IV. Melancholy

Robert Lunn (2012)

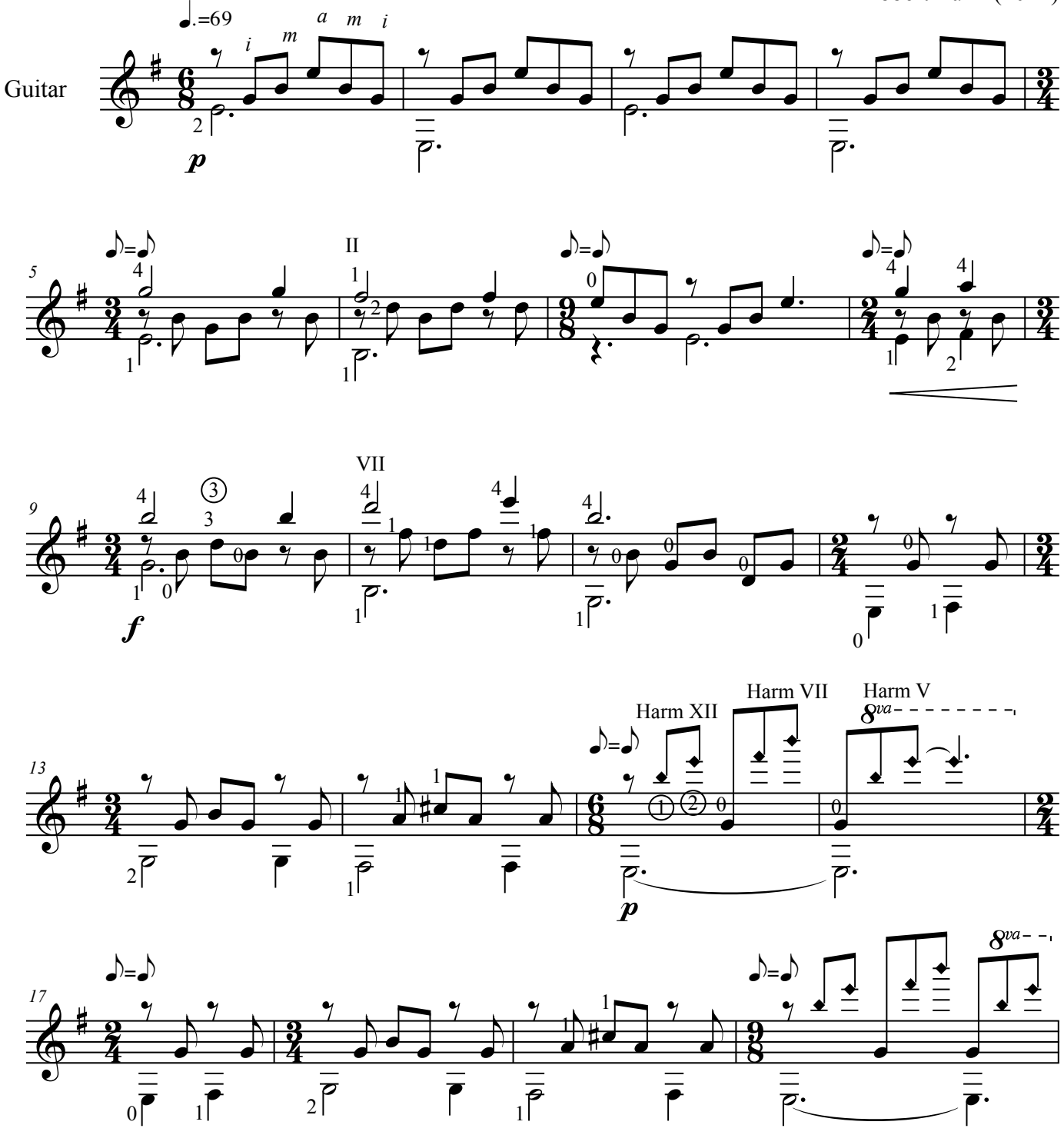

Copyright 2013
Robert Lunn
www.robertlunncomposer.com

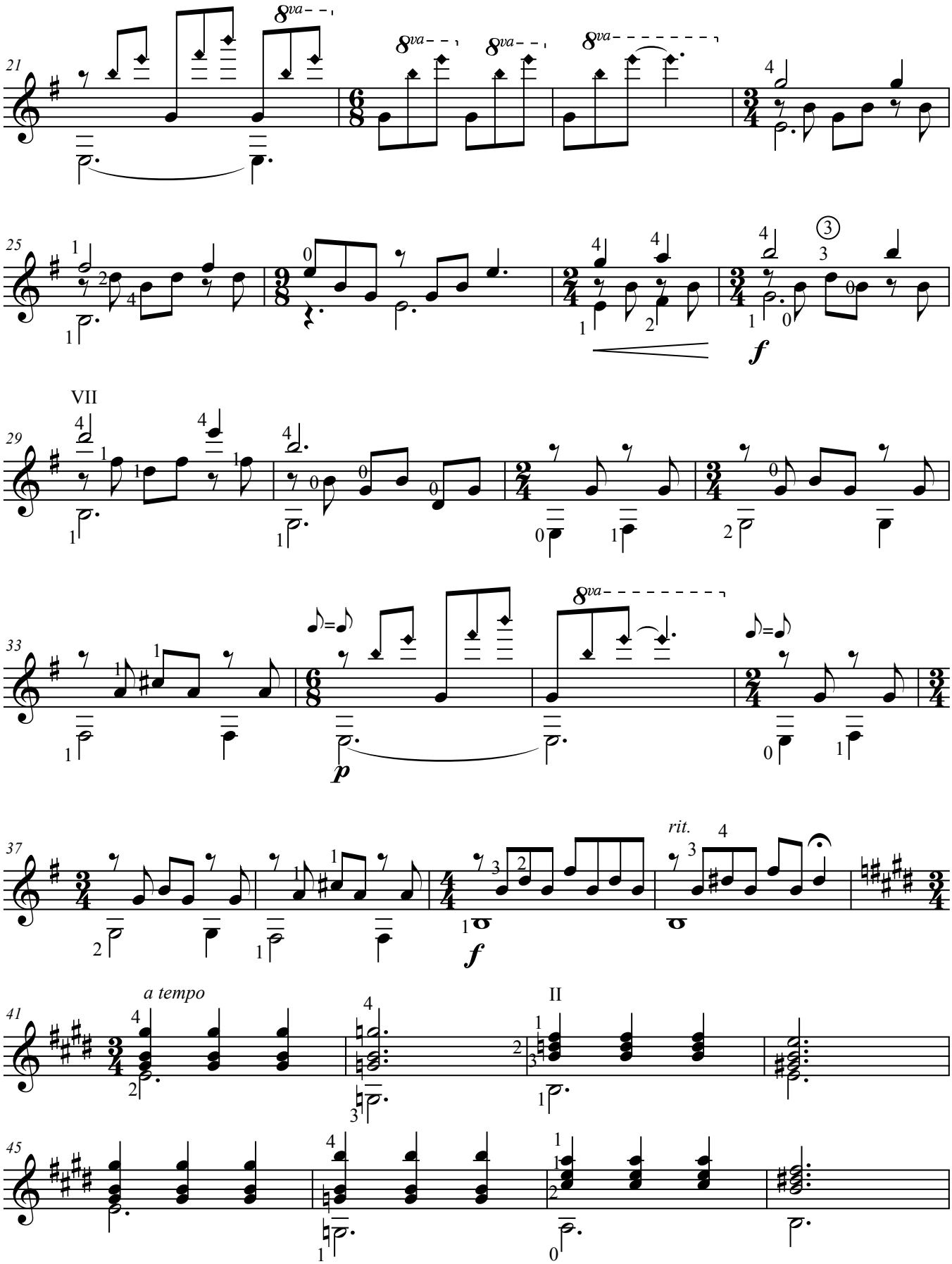
21
8va
25
f
VII
29
33
p
37
rit.
f
41
a tempo
II
45

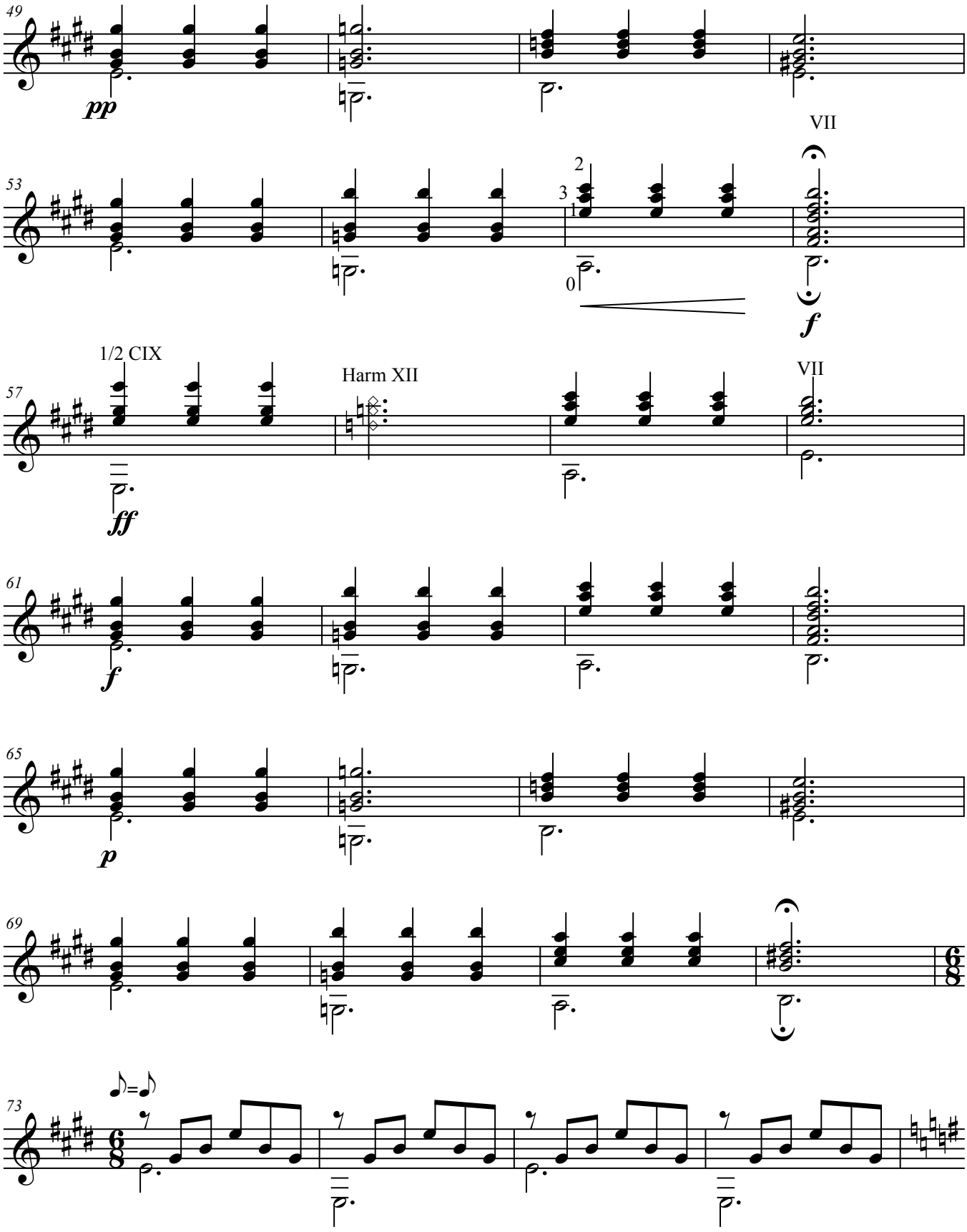
49
pp
53
VII
2
3
1
0
f
57
1/2 CIX
Harm XII
VII
ff
61
f
65
p
69
73

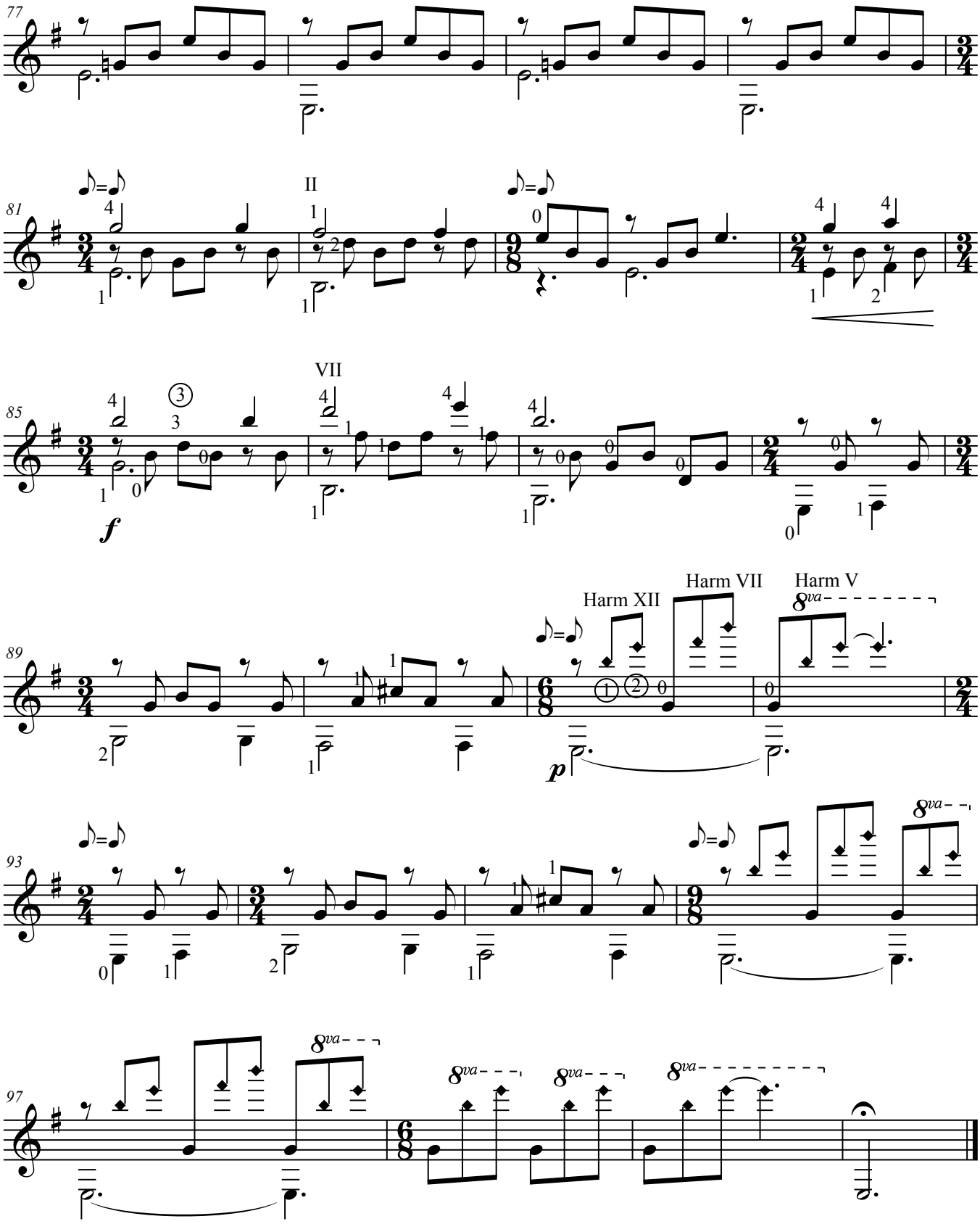
77
81
II
85
VII
f
89
Harm XII
Harm VII
Harm V
8va
p
93
97

V. Folk Dance

5th String=G
6th String=D

Robert Lunn (2013)

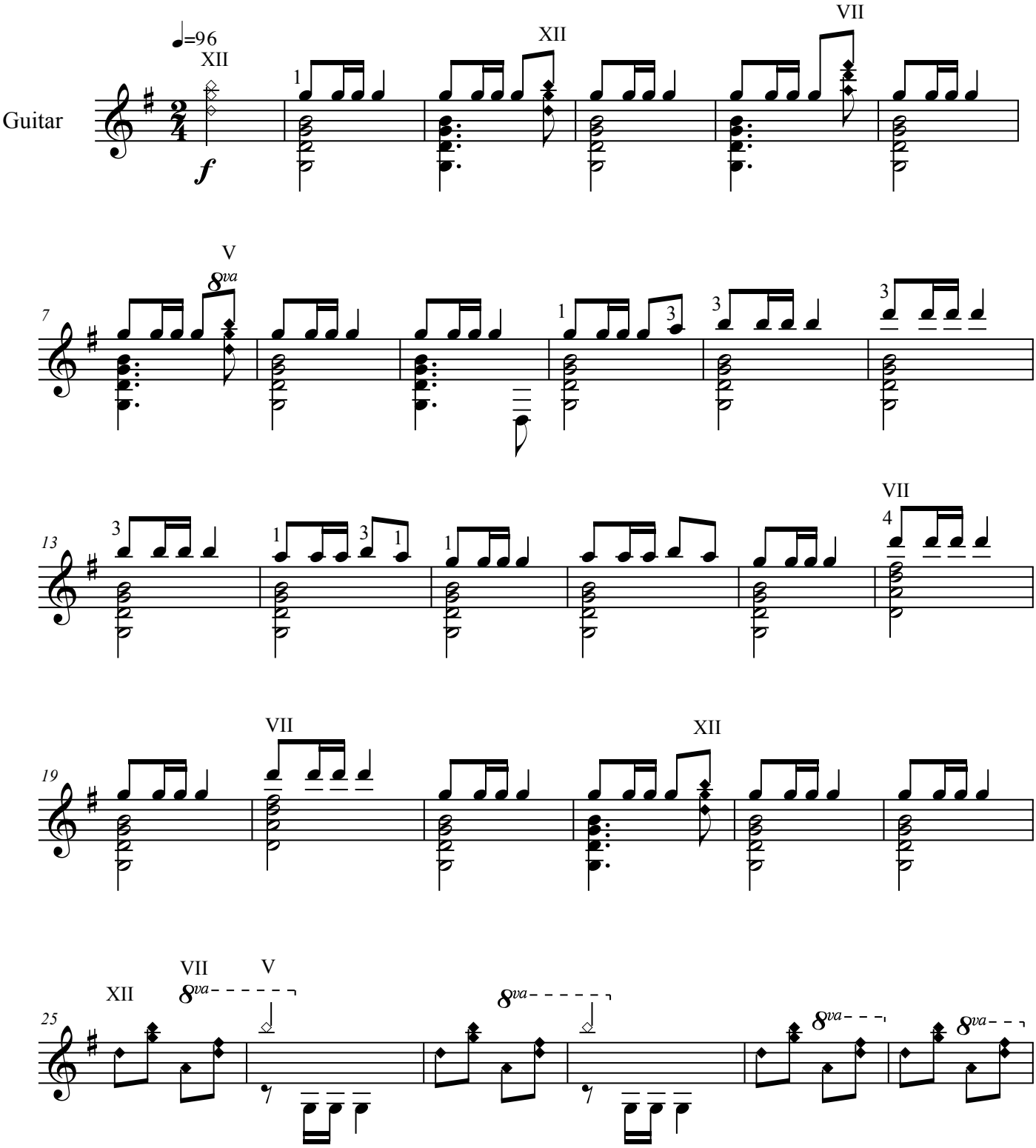

Copyright 2013
Robert Lunn
www.robertlunncomposer.com

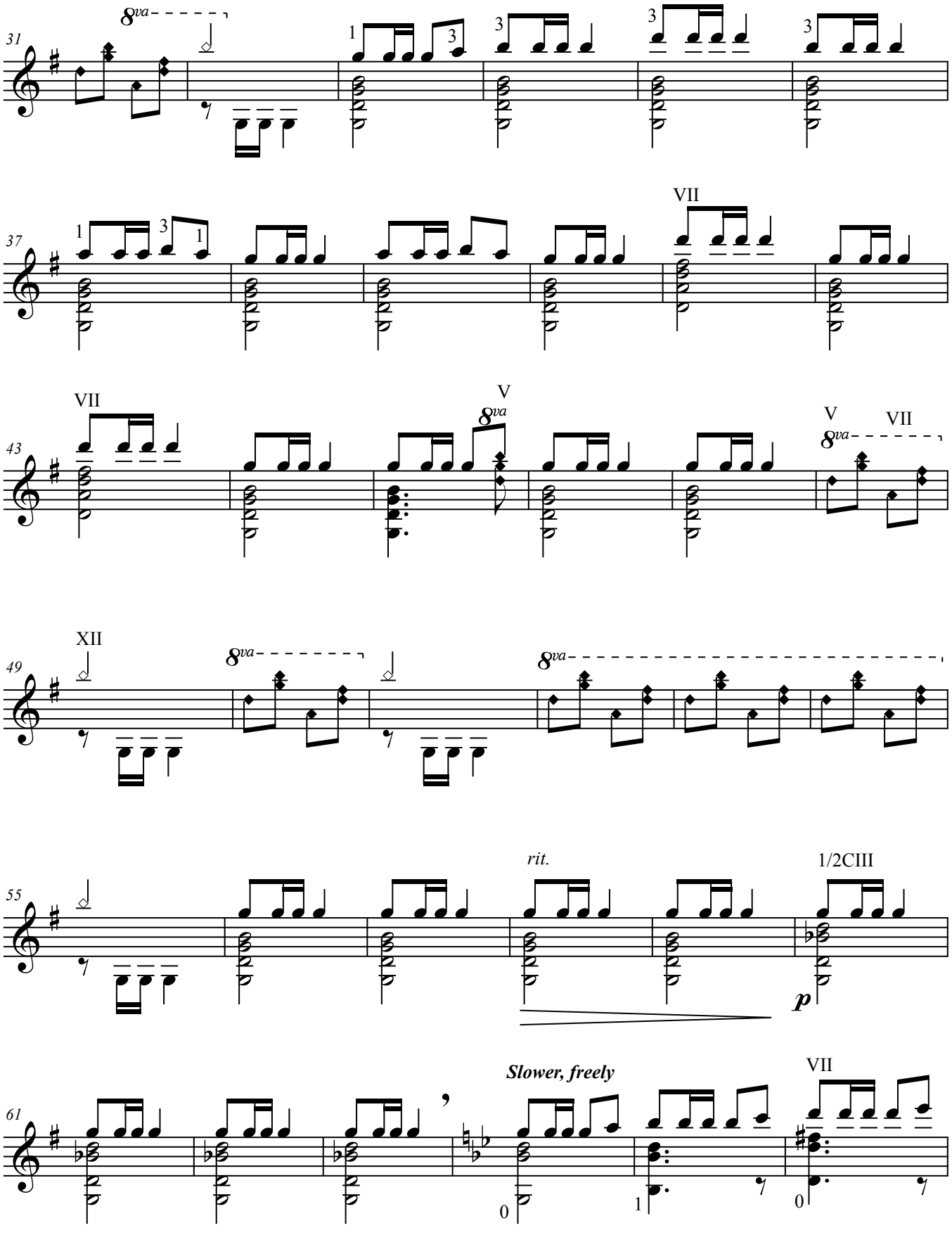
31
8va
37
VII
43
VII
V
8va
V
8va
VII
49
XII
8va
8va
55
rit.
1/2CIII
p
61
Slower, freely
VII

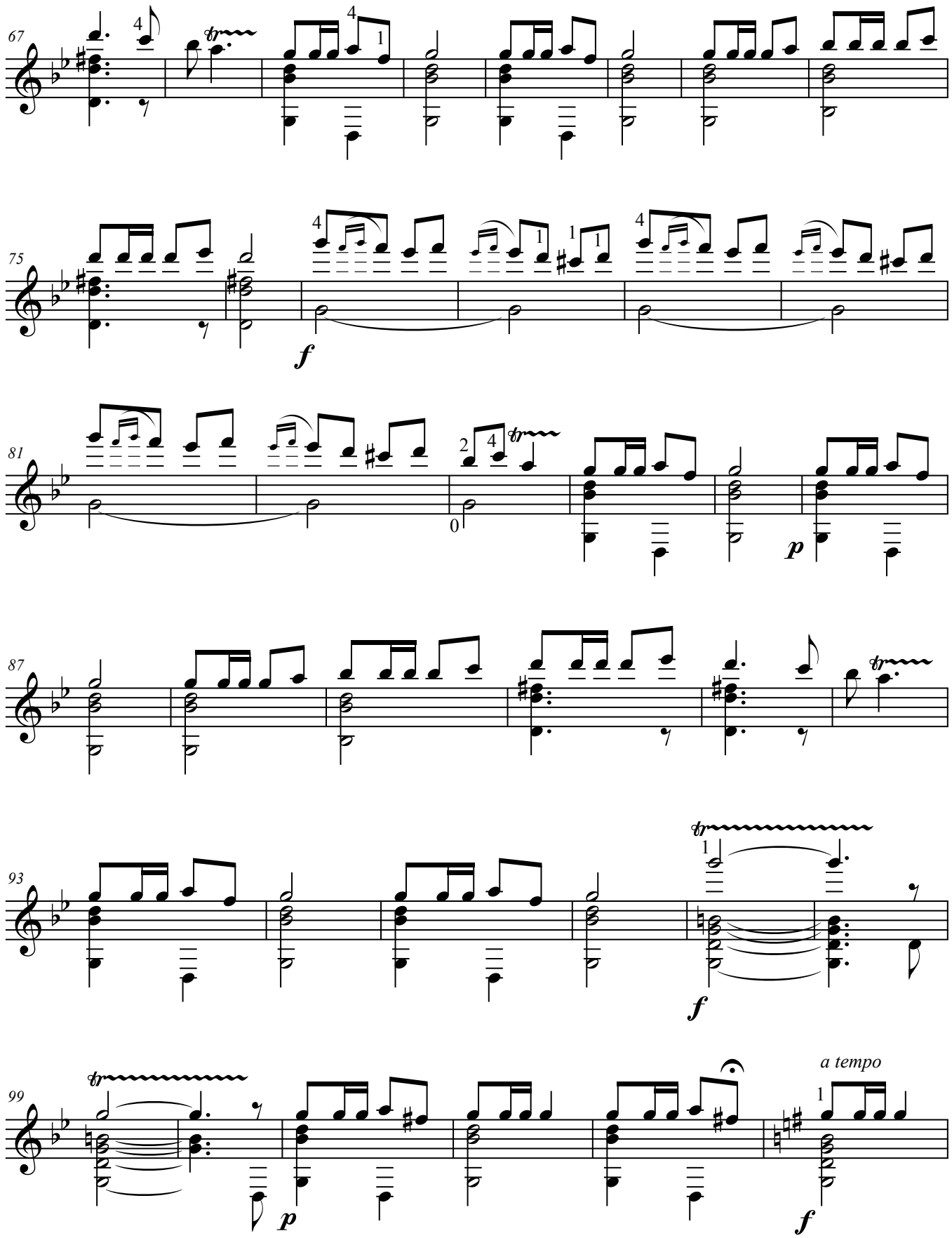
67
75
81
87
93
99
a tempo

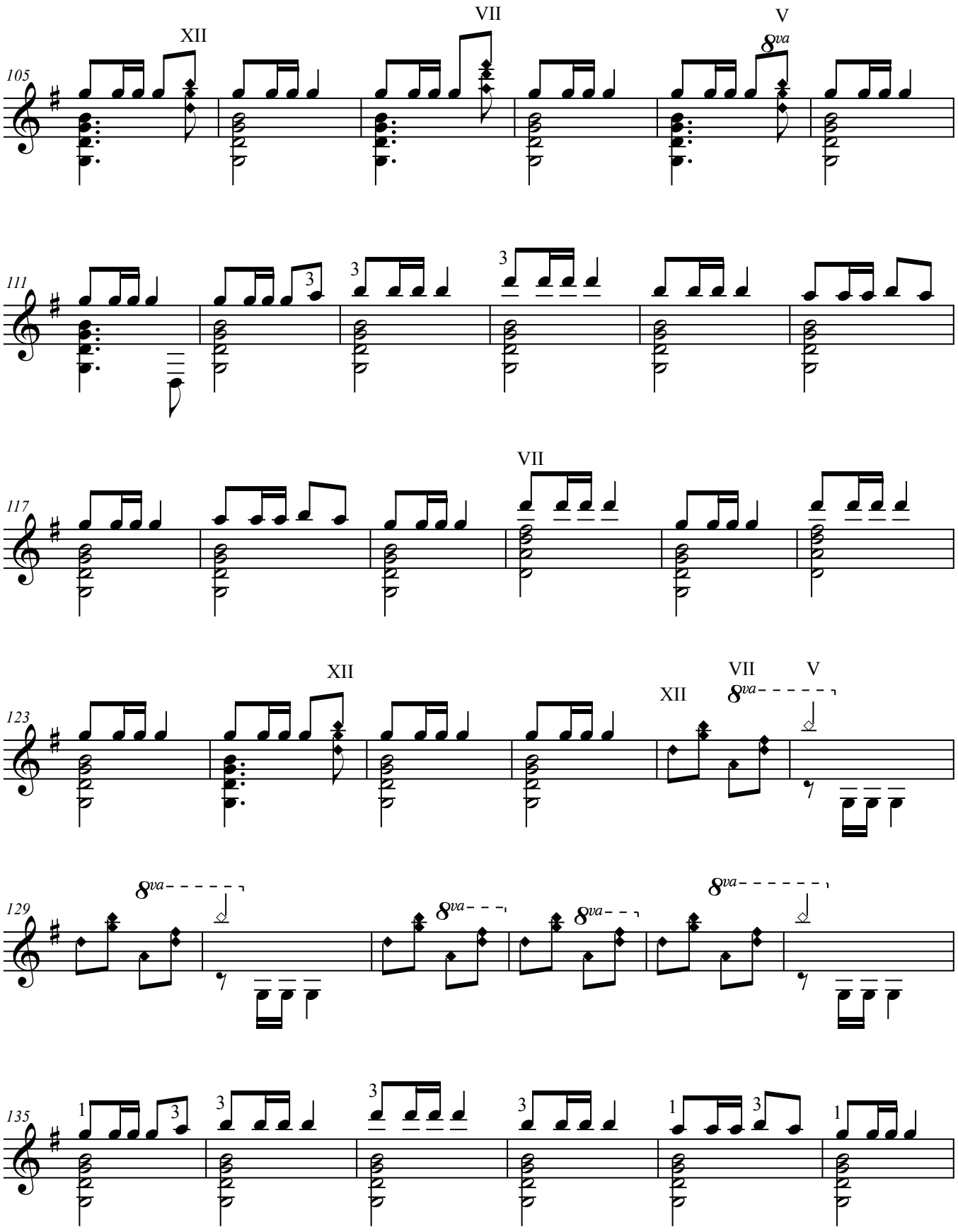
105
XII
VII
V
8va
111
3
117
VII
123
XII
VII
V
XII
8va
129
8va
135
1
3

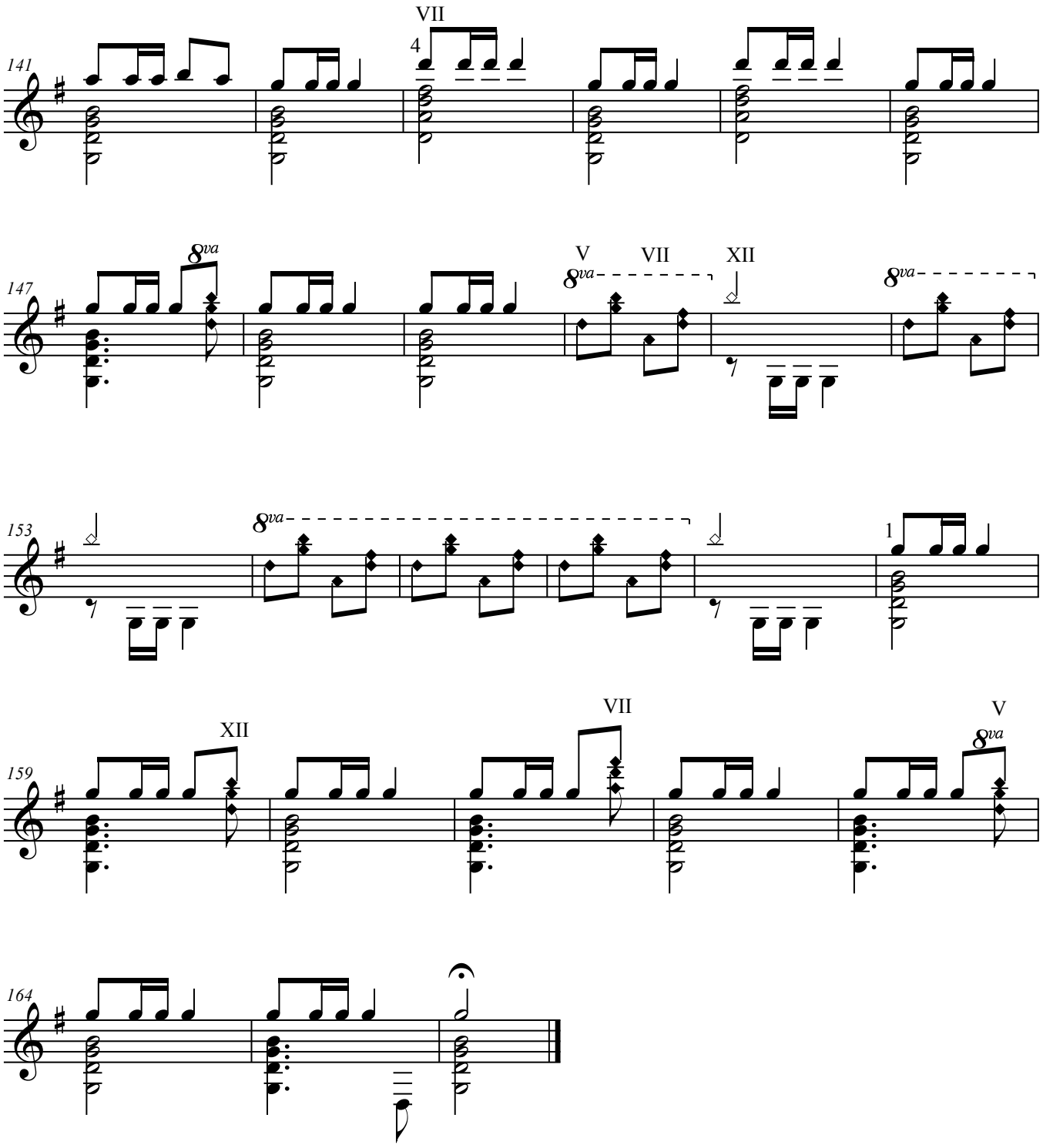
141
VII
4
147
8va
V
VII
XII
153
1
159
XII
VII
V
164

VI. Fantasia

Robert Lunn (2012)

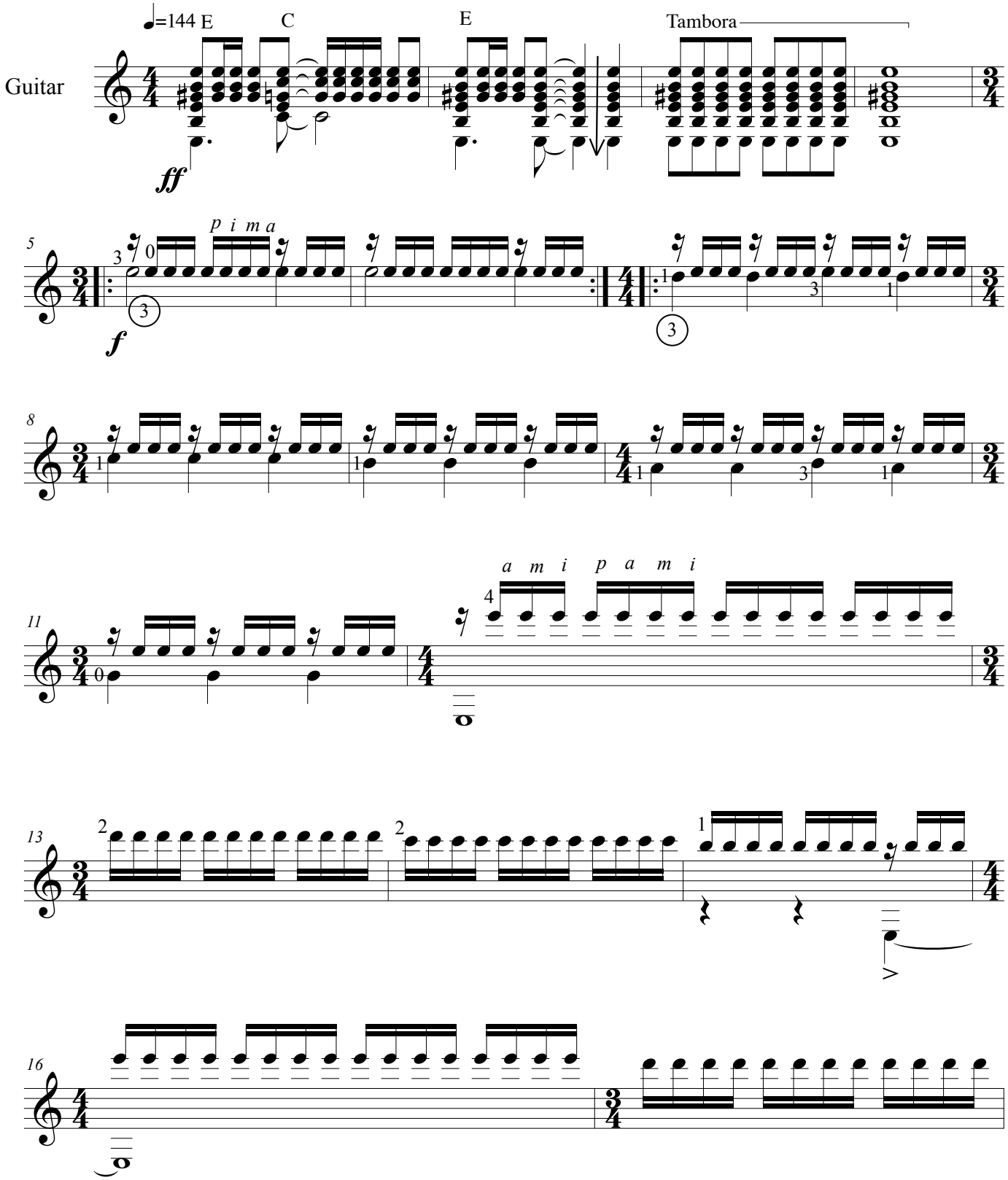

Copyright 2013
Robert Lunn
www.robertlunncomposer.com

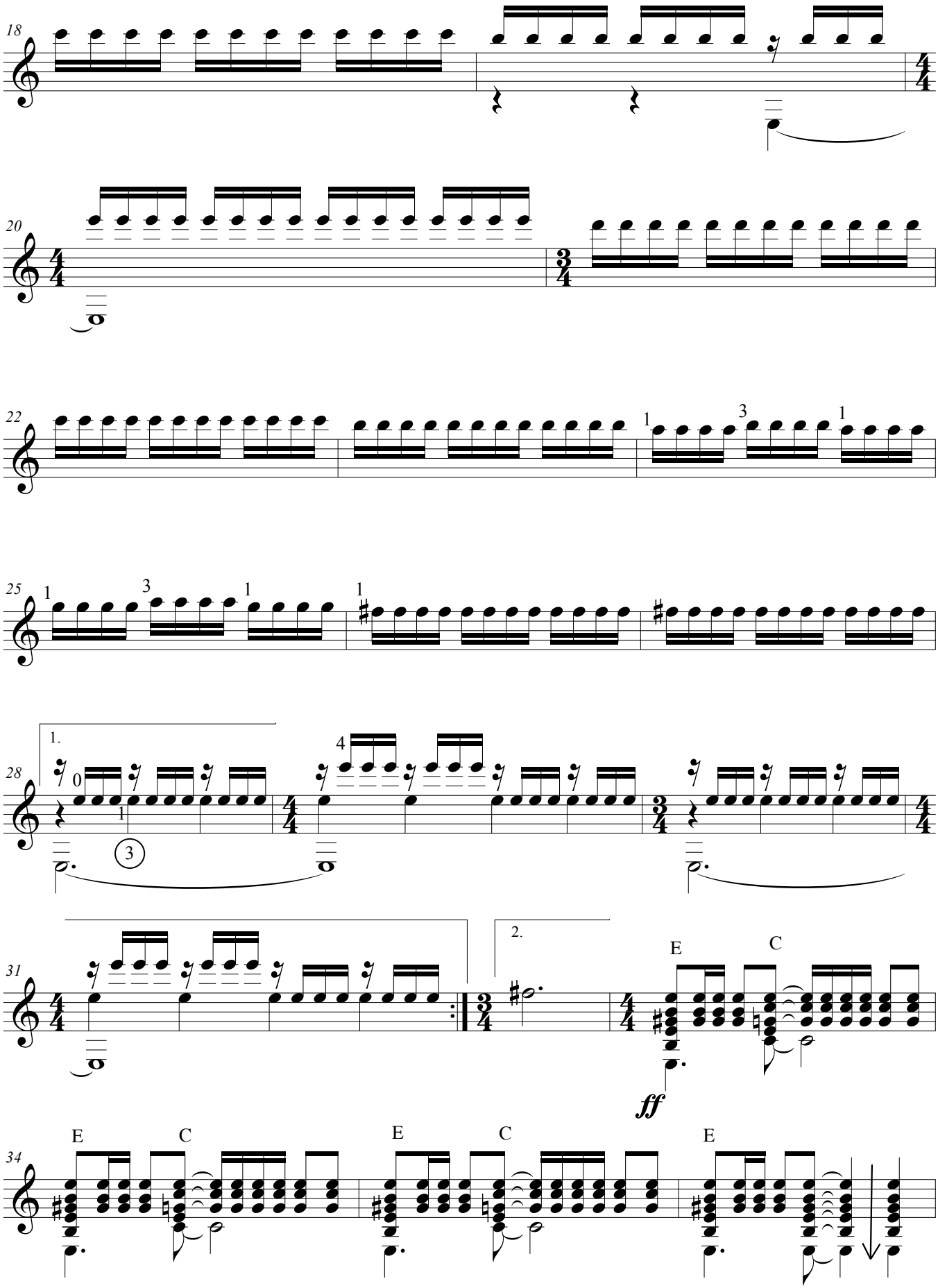
18
20
22
25
28
1.
31
2.
34
E
C
ff

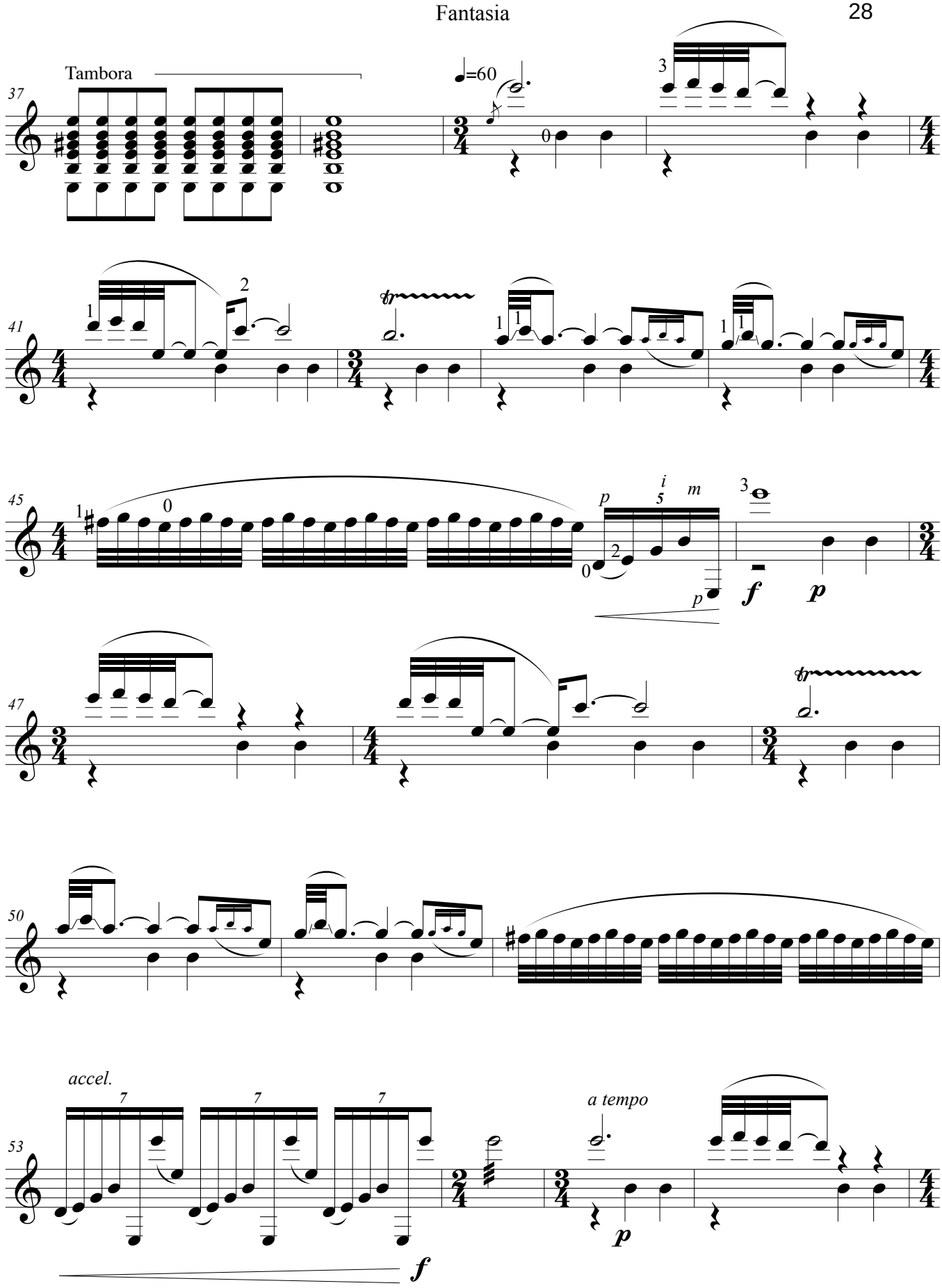
Tambora
37
♩=60
41
45
i
m
p
f
p
47
50
accel.
53
a tempo
p
f

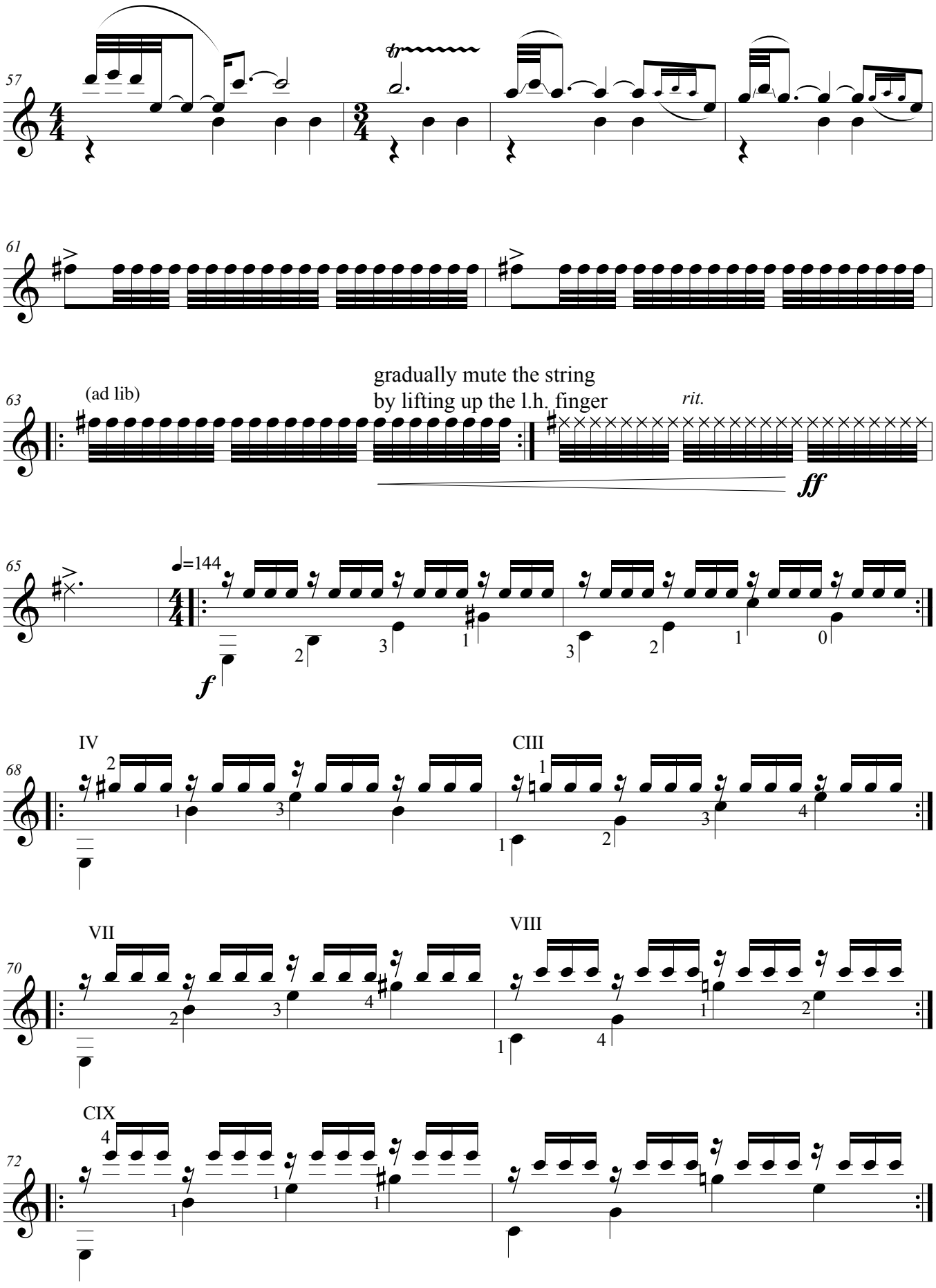
57
61
63
(ad lib)
gradually mute the string
by lifting up the l.h. finger
rit.
ff
65
♩=144
f
68
IV
CIII
70
VII
VIII
72
CIX

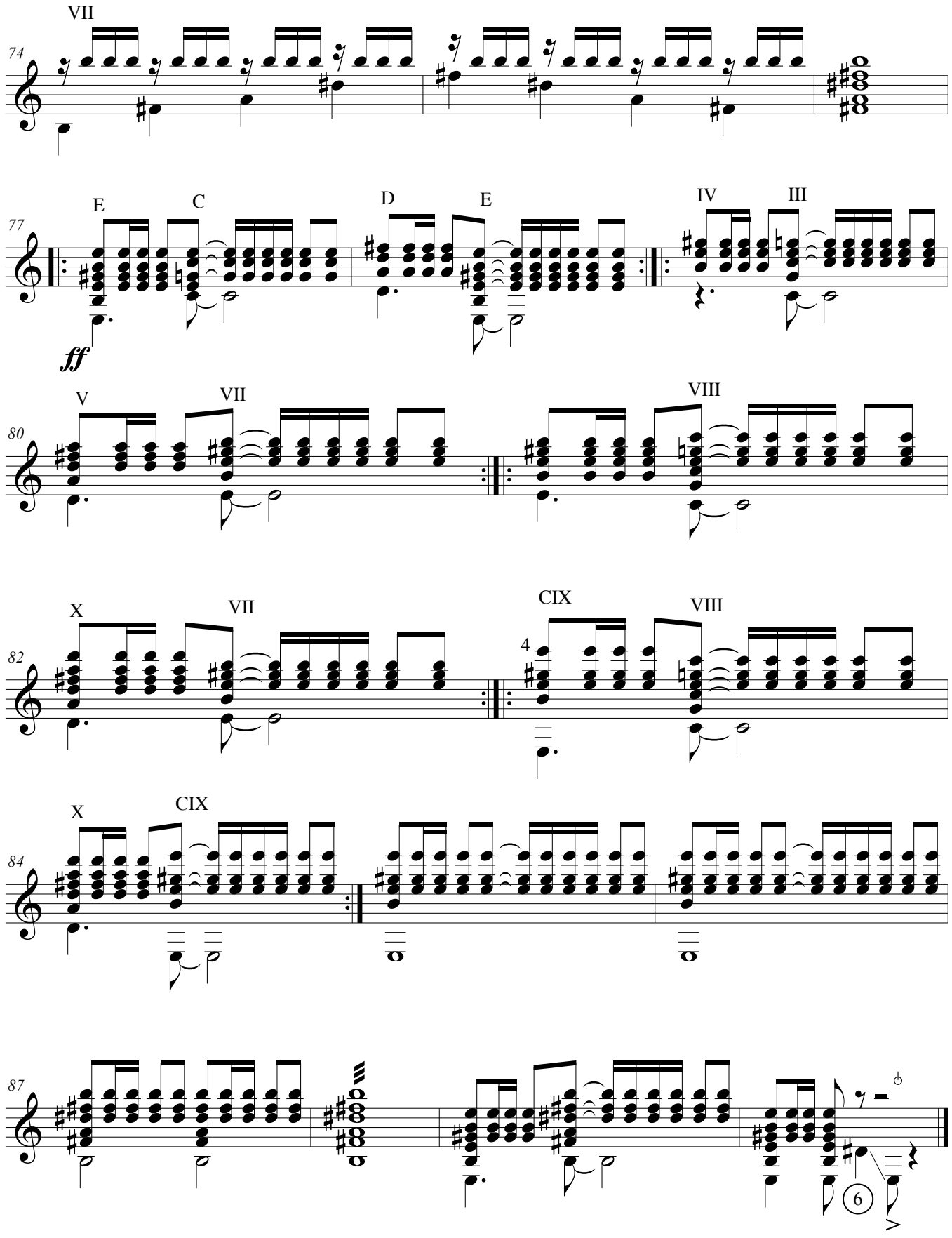
VII
74
E
C
D
E
IV
III
77
ff
V
VII
VIII
80
X
VII
CIX
VIII
82
4
X
CIX
84
87
6

VII. Ray of Light

Robert Lunn (2012)

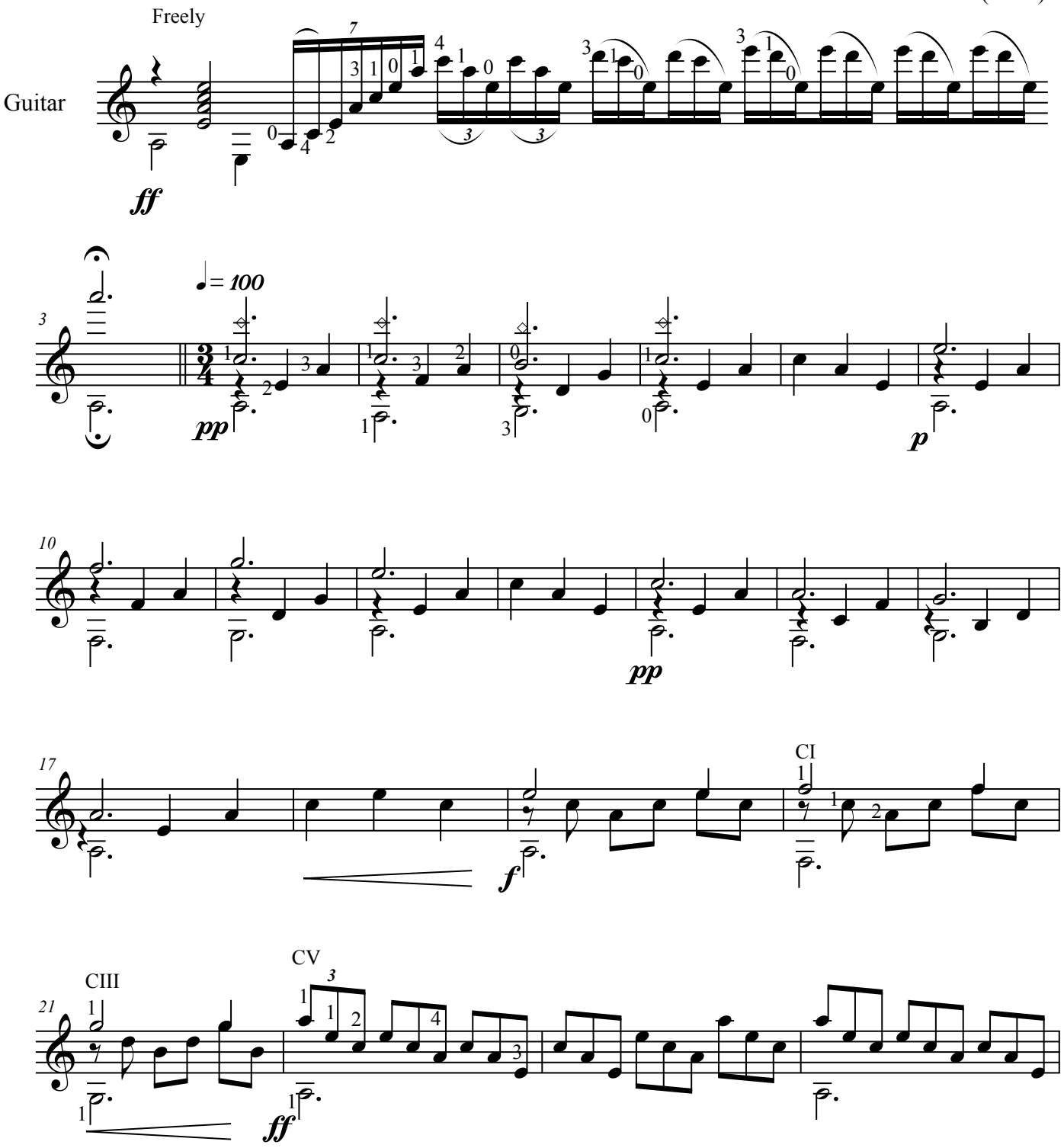

Copyright 2013
Robert Lunn
www.robertlunncomposer.com

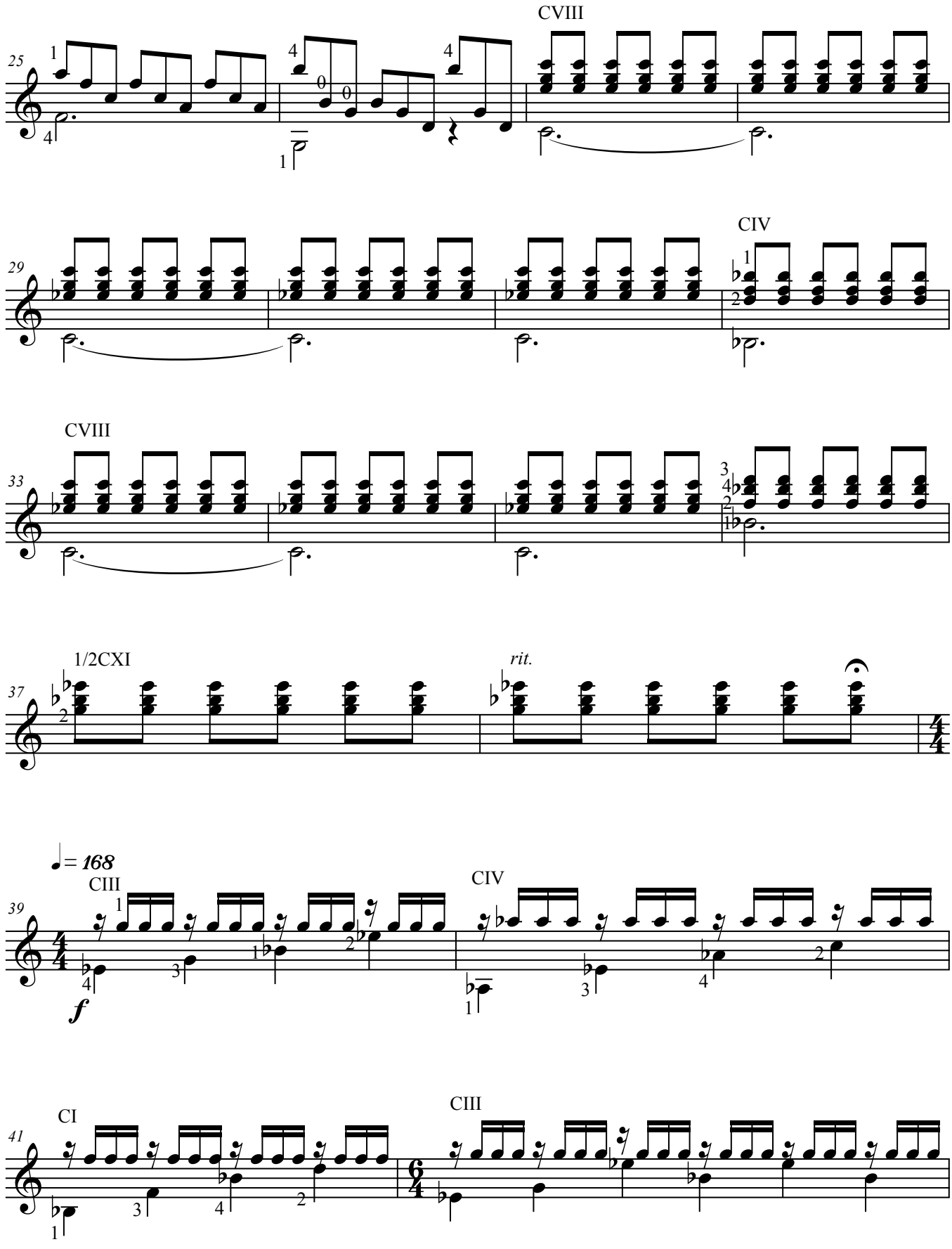
CVIII
25
CIV
29
CVIII
33
1/2CXI
rit.
37
♩= 168
CIII
CIV
39
f
CI
CIII
41

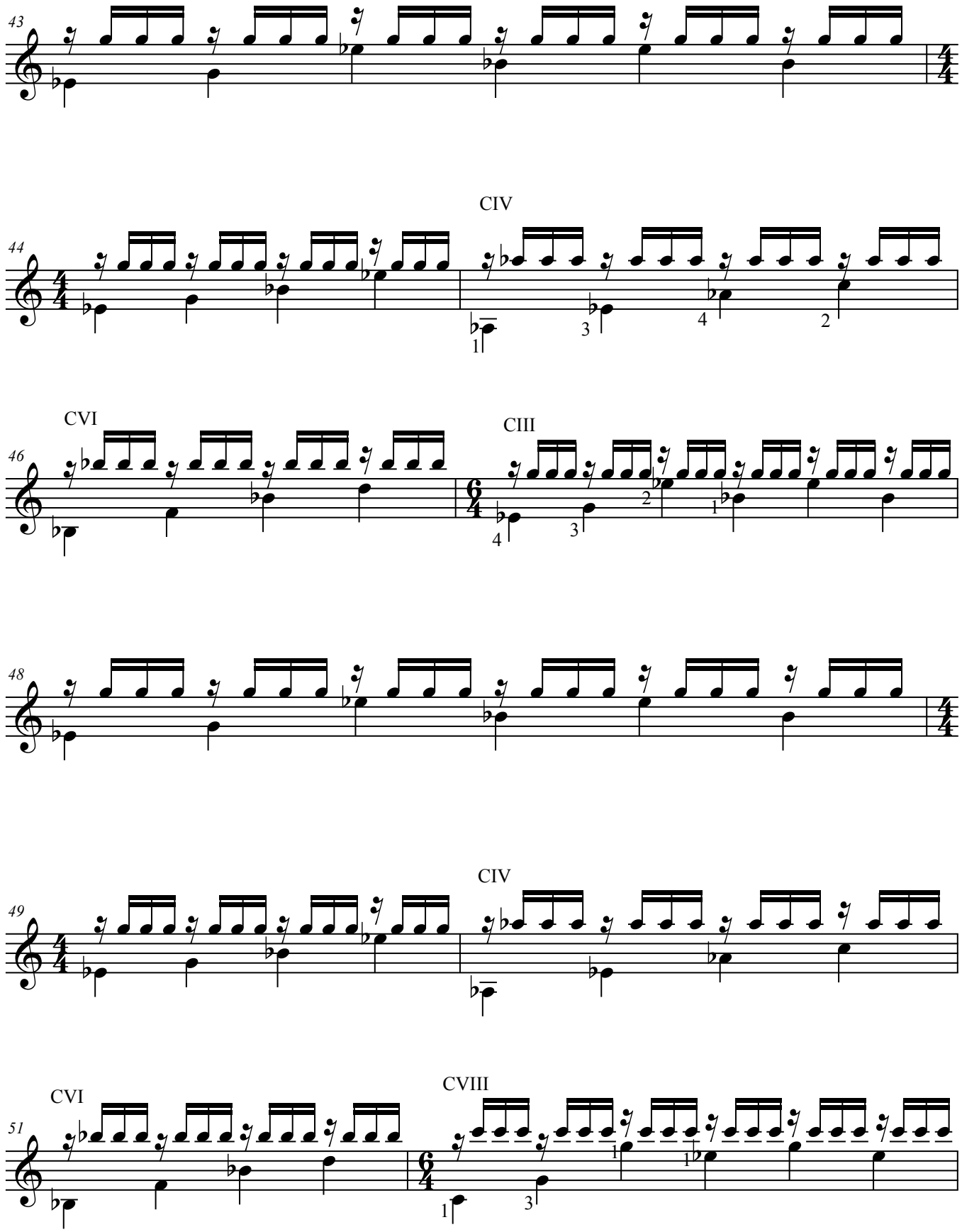
43
44
CIV
46
CVI
CIII
48
49
CIV
51
CVI
CVIII

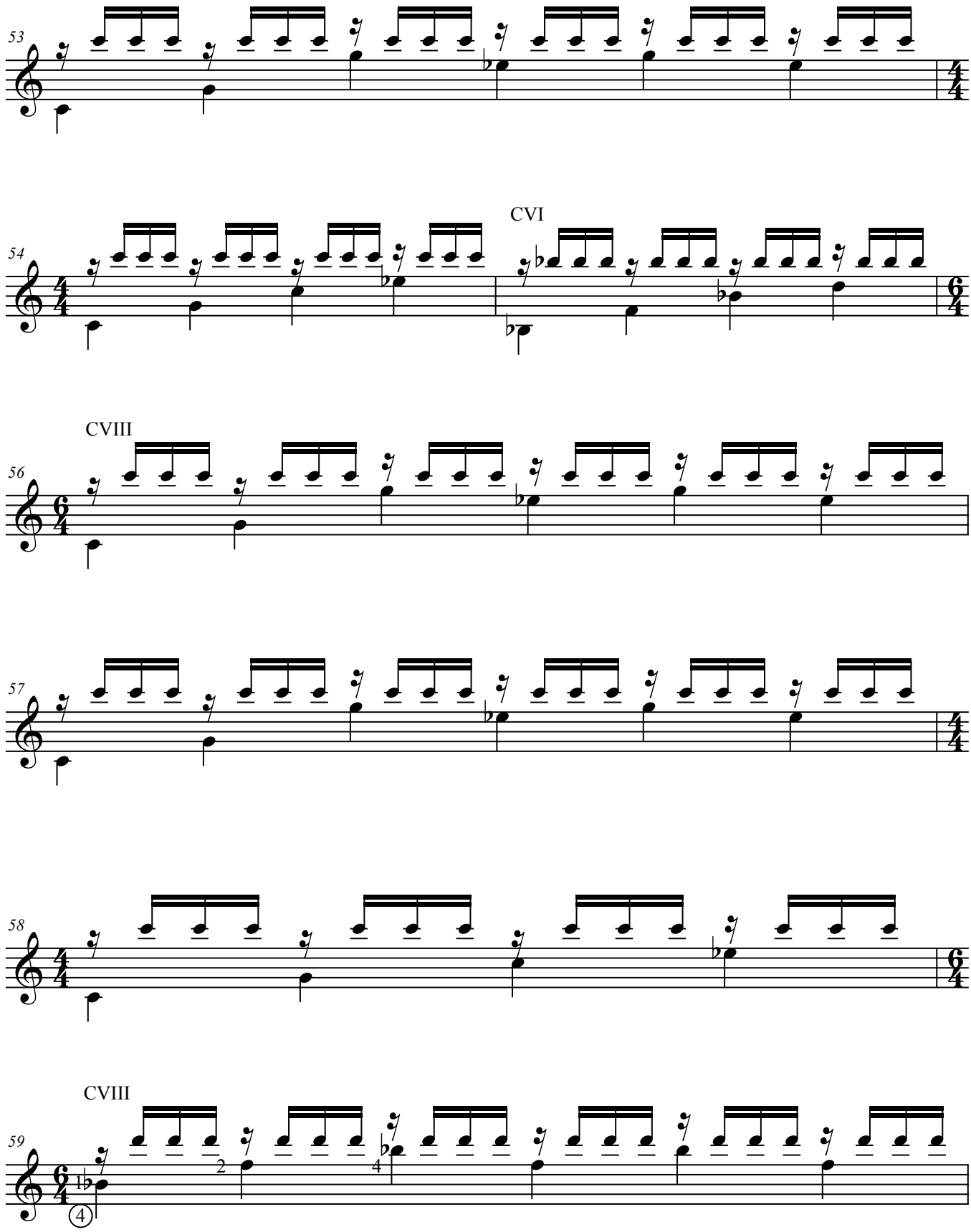
53
54
CVI
CVIII
56
57
58
CVIII
59

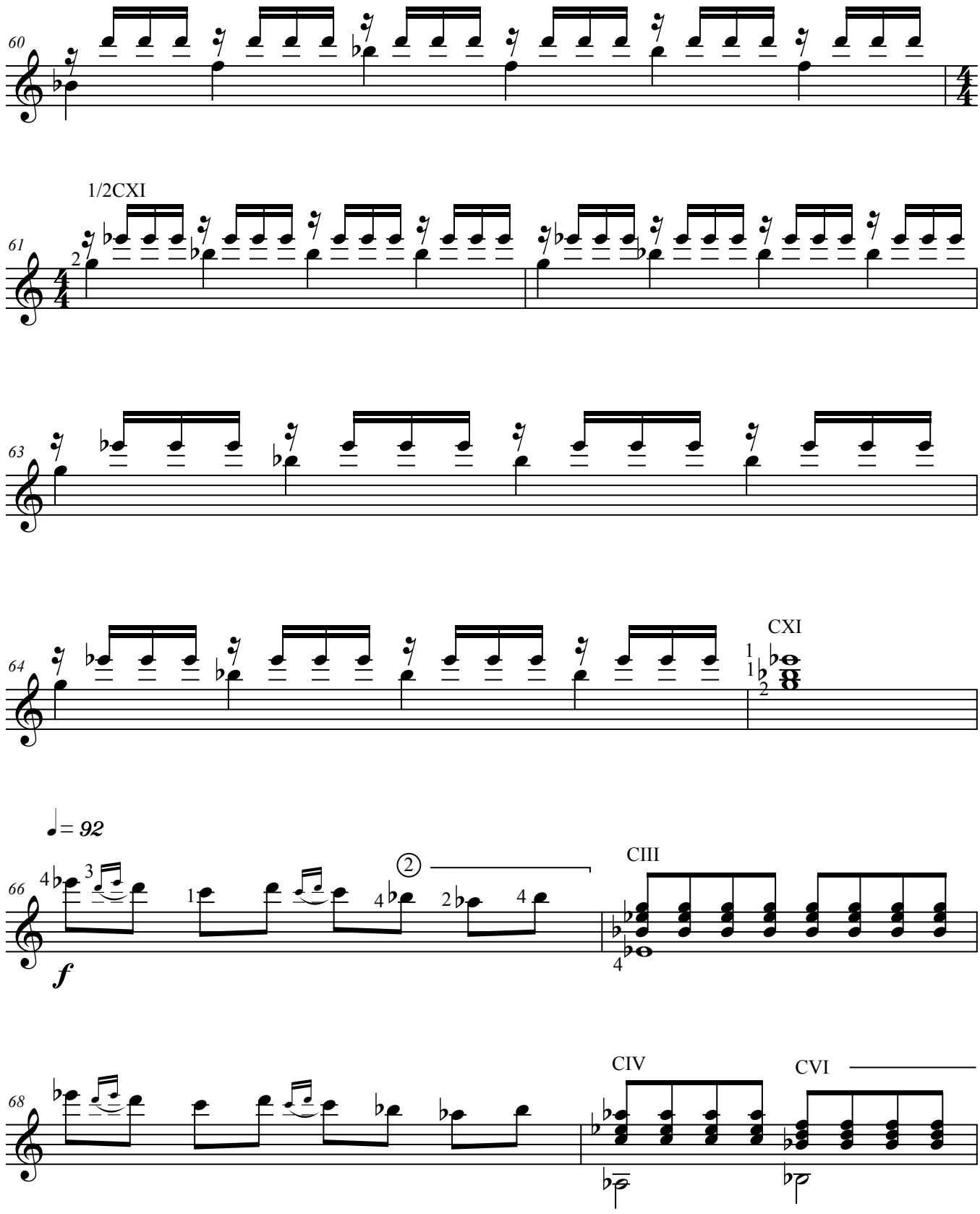
60
61
1/2CXI
63
64
CXI
66
♩= 92
f
CIII
68
CIV
CVI

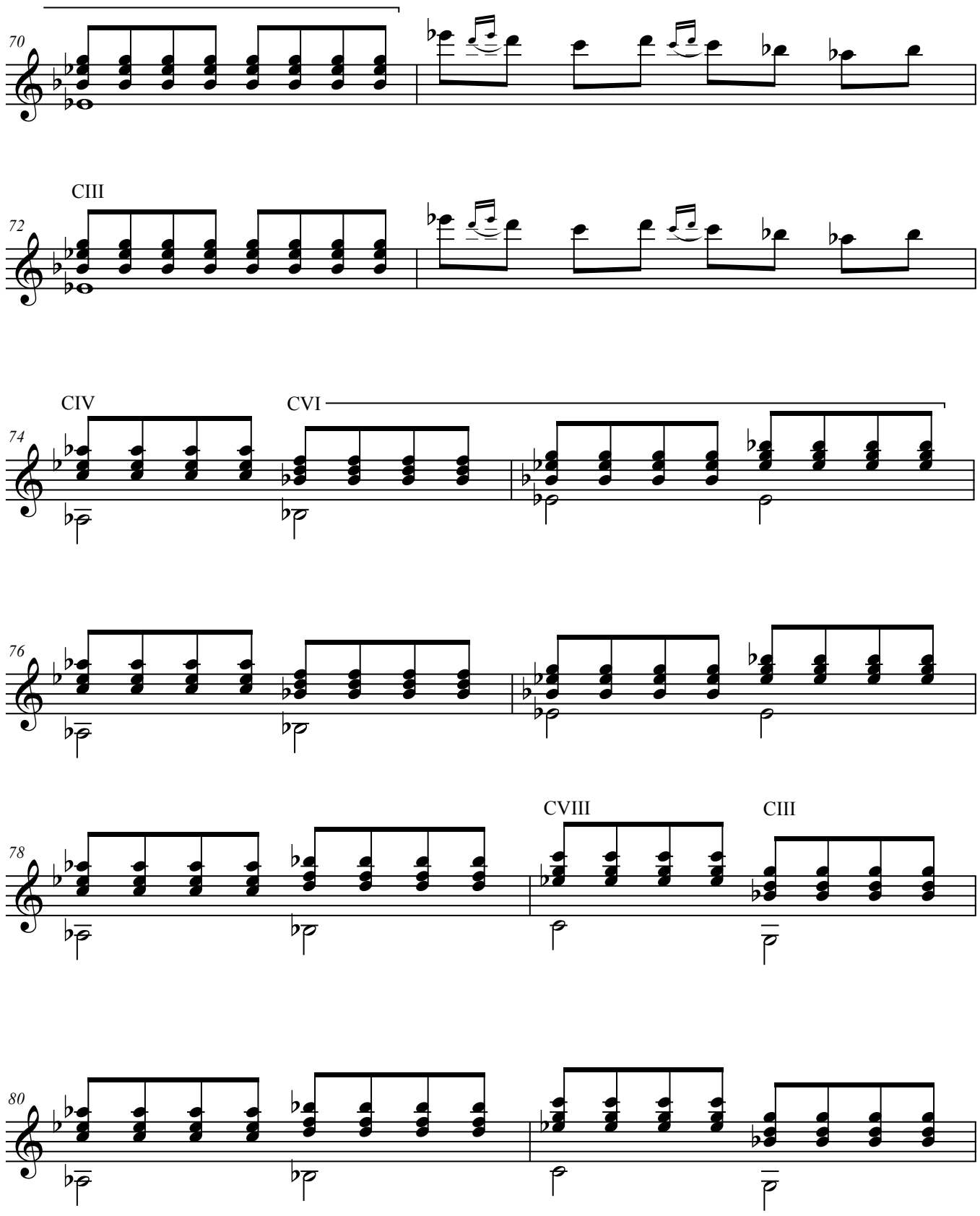
70
CIII
72
CIV
CVI
74
76
CVIII
CIII
78
80

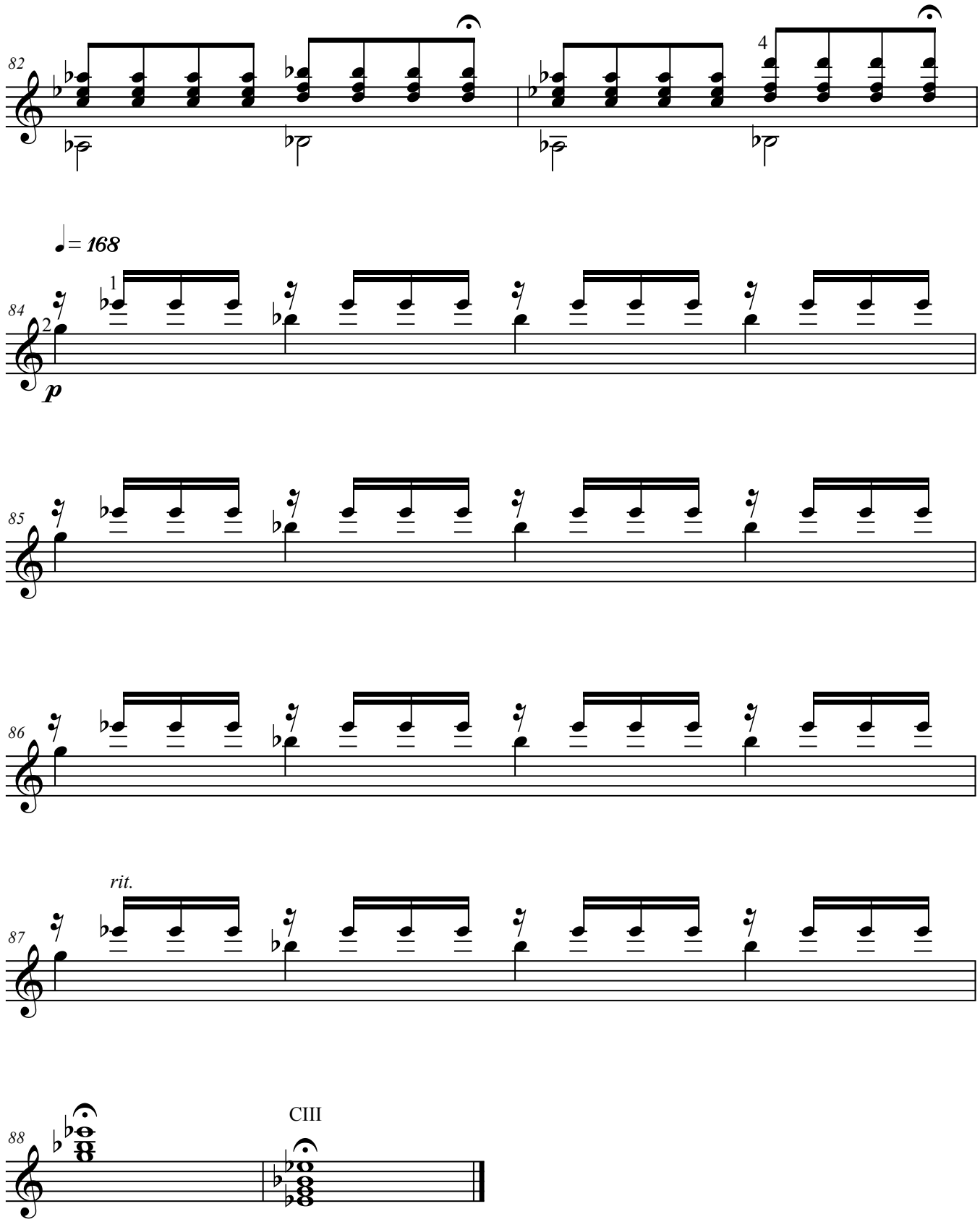
82
4
♩= 168
84
1
2
p
85
86
rit.
87
88
CIII

VIII. Quicksilver

Score

Robert Lunn (2012)

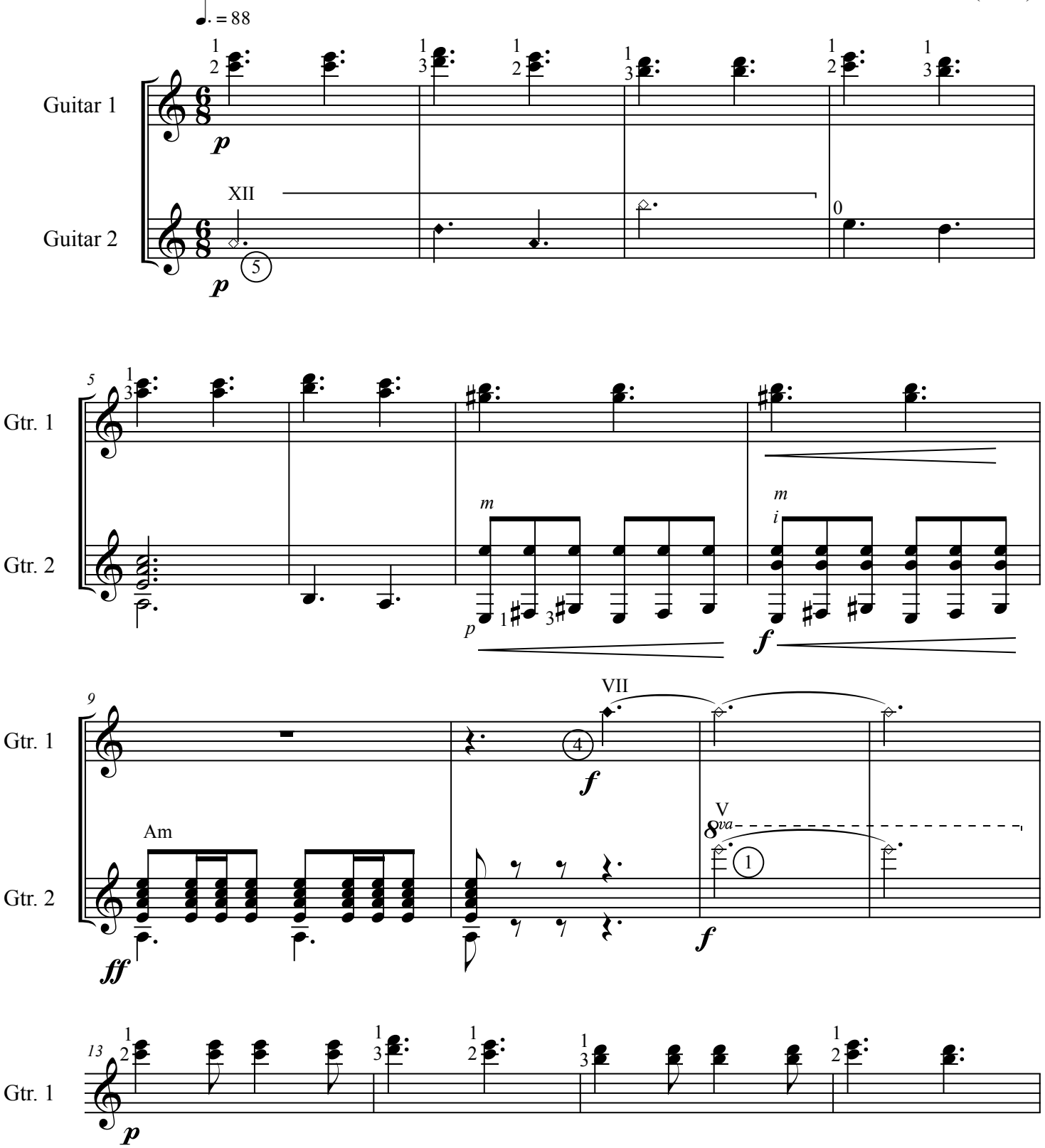

Copyright 2013
Robert Lunn
www.robertlunncomposer.com

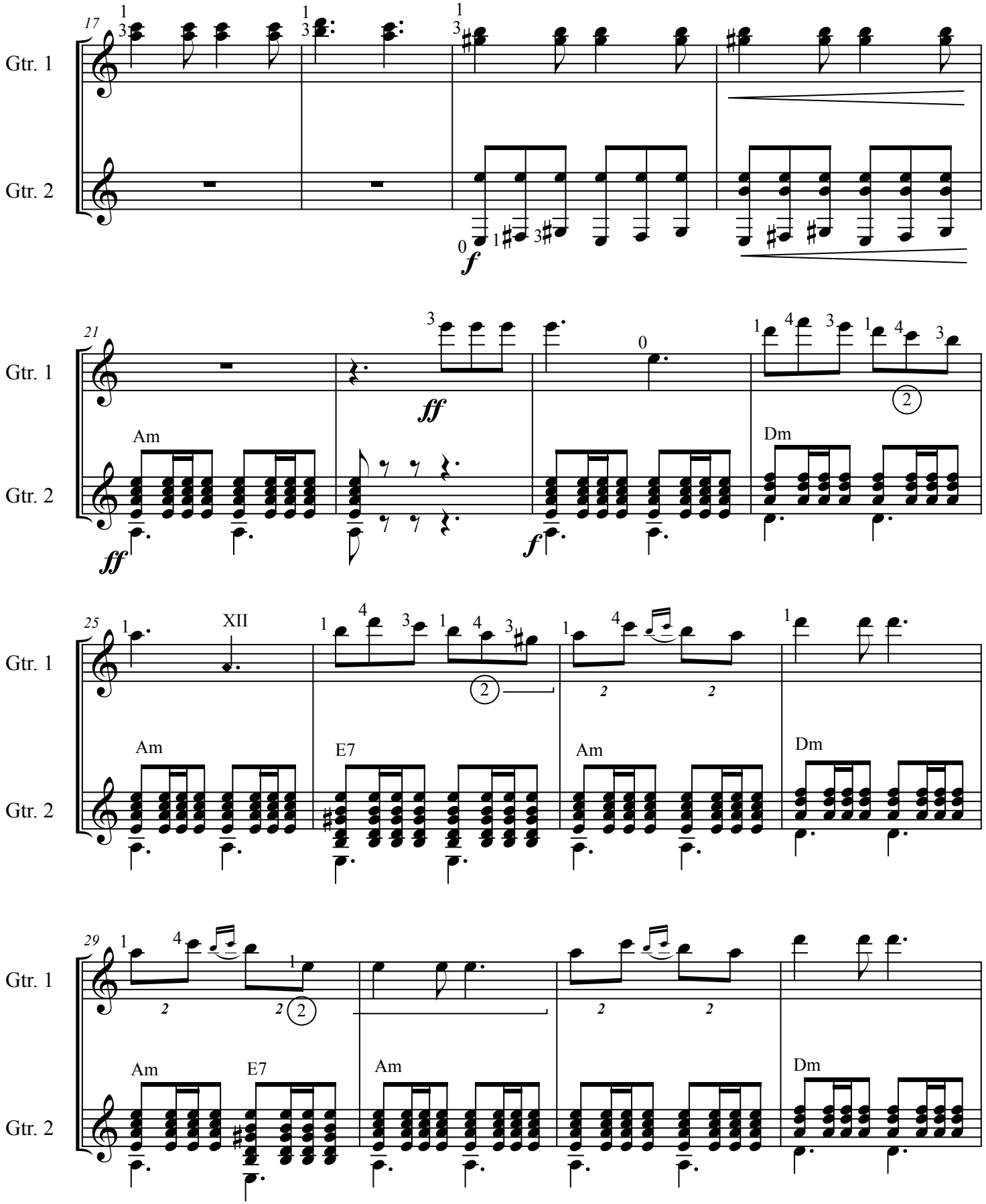
17
Gtr. 1
Gtr. 2
f
21
ff
Am
Dm
25
XII
E7
29

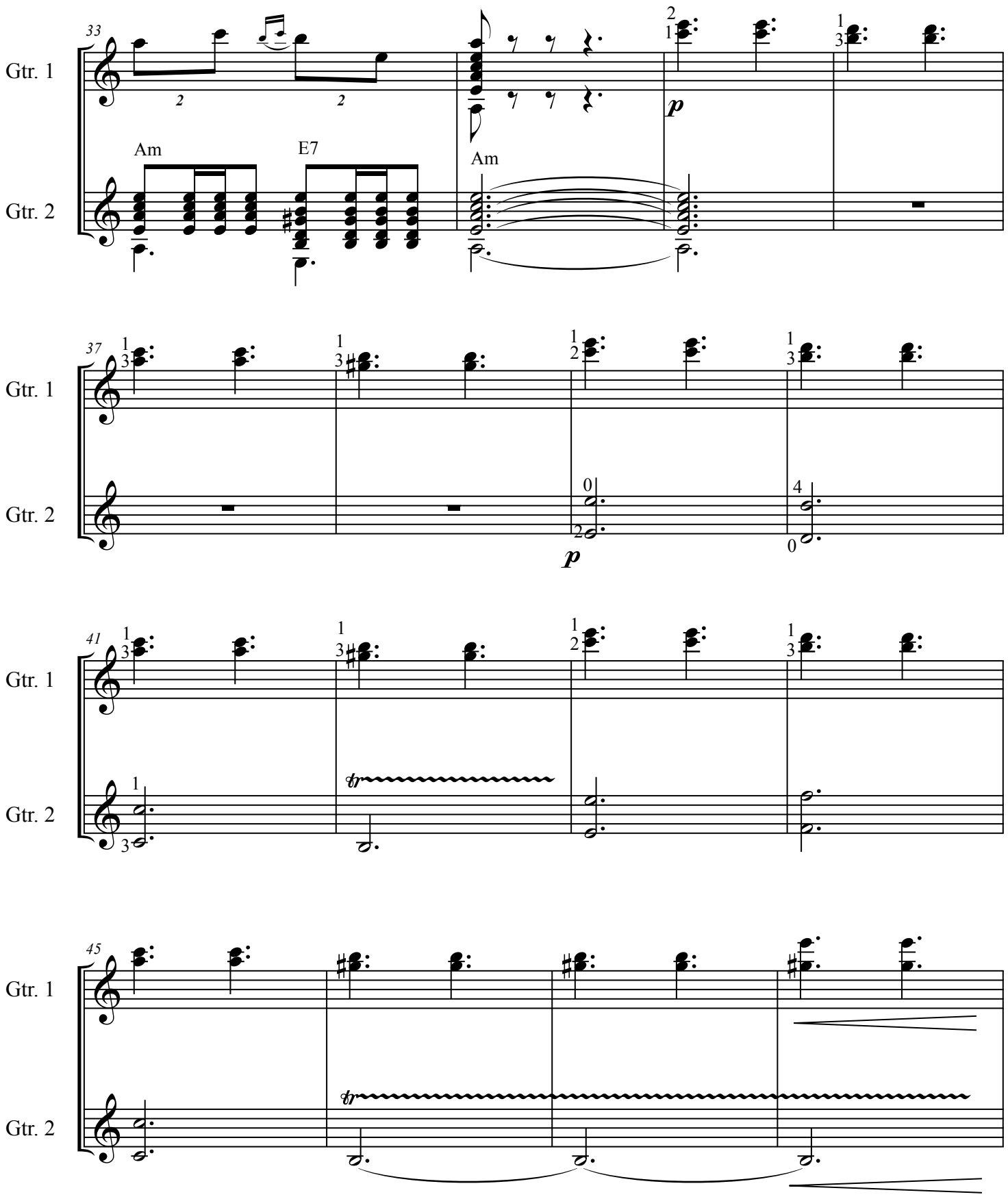
33
Gtr. 1
Gtr. 2
Am
E7
Am
p
37
Gtr. 1
Gtr. 2
p
41
Gtr. 1
Gtr. 2
tr
45
Gtr. 1
Gtr. 2
tr

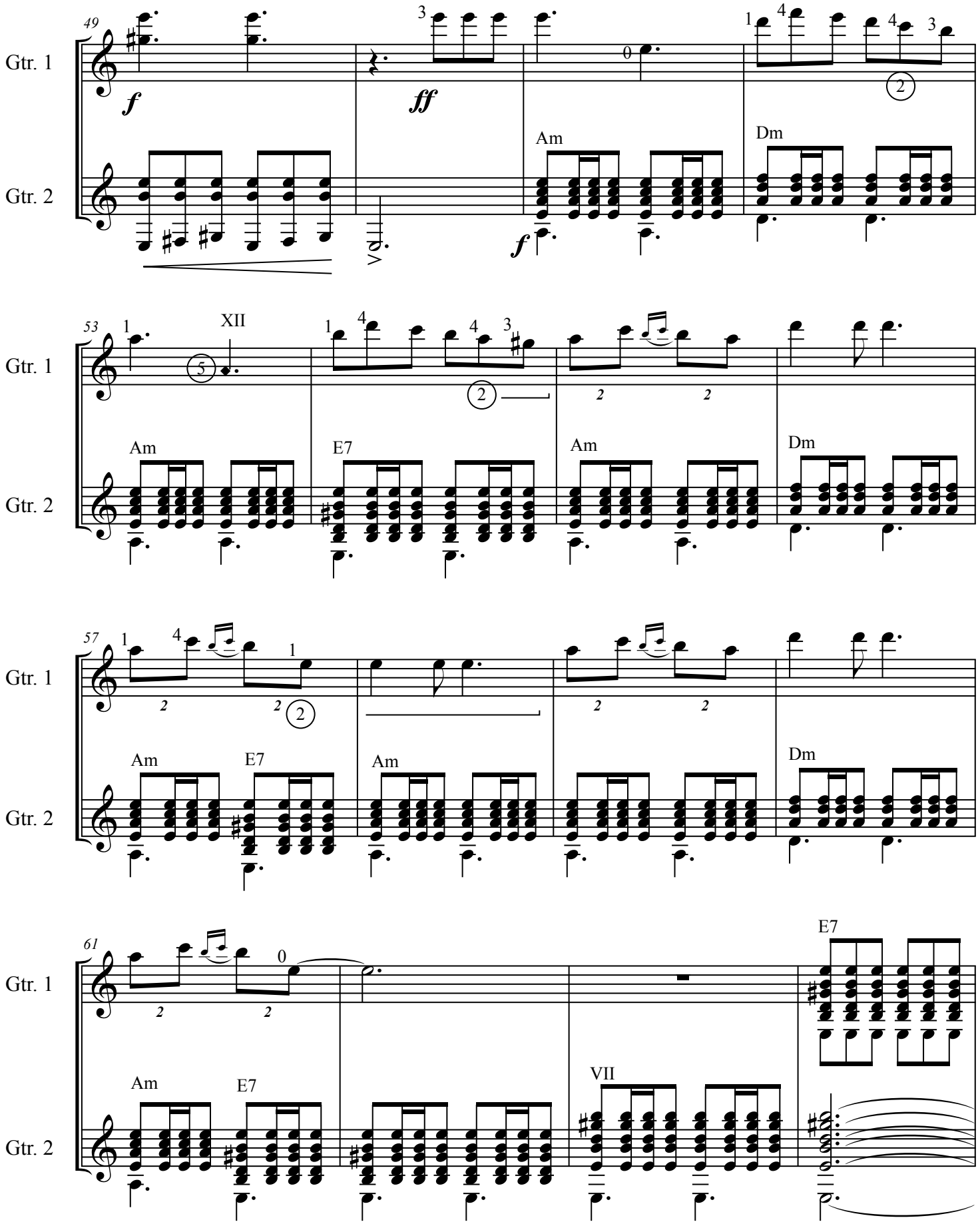
49
Gtr. 1
Gtr. 2
f
ff
Am
Dm
53
XII
E7
57
61
VII

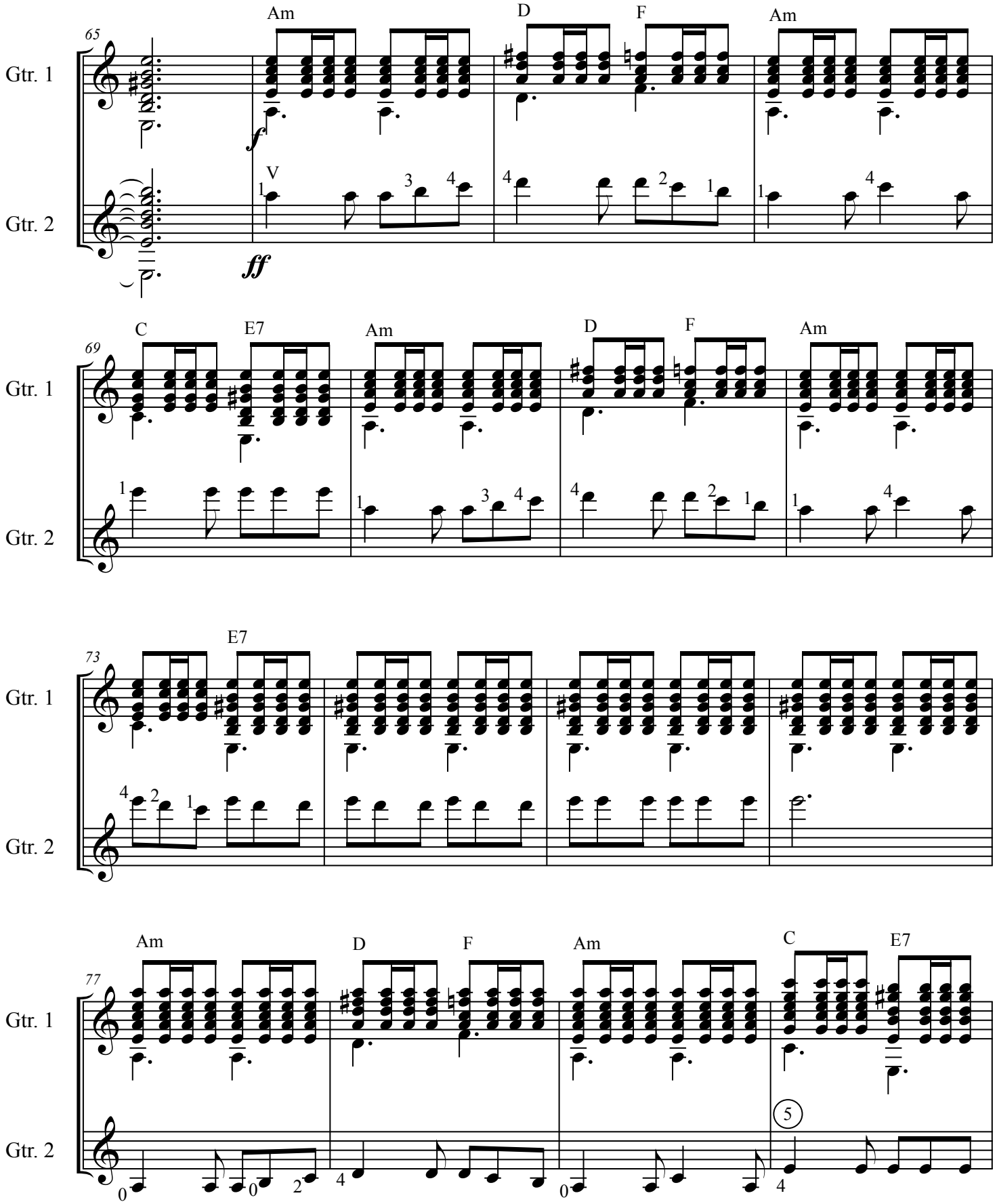
65
Am
D
F
Am
Gtr. 1
Gtr. 2
f
V
ff
69
C
E7
Am
D
F
Am
73
E7
77
Am
D
F
Am
C
E7
5

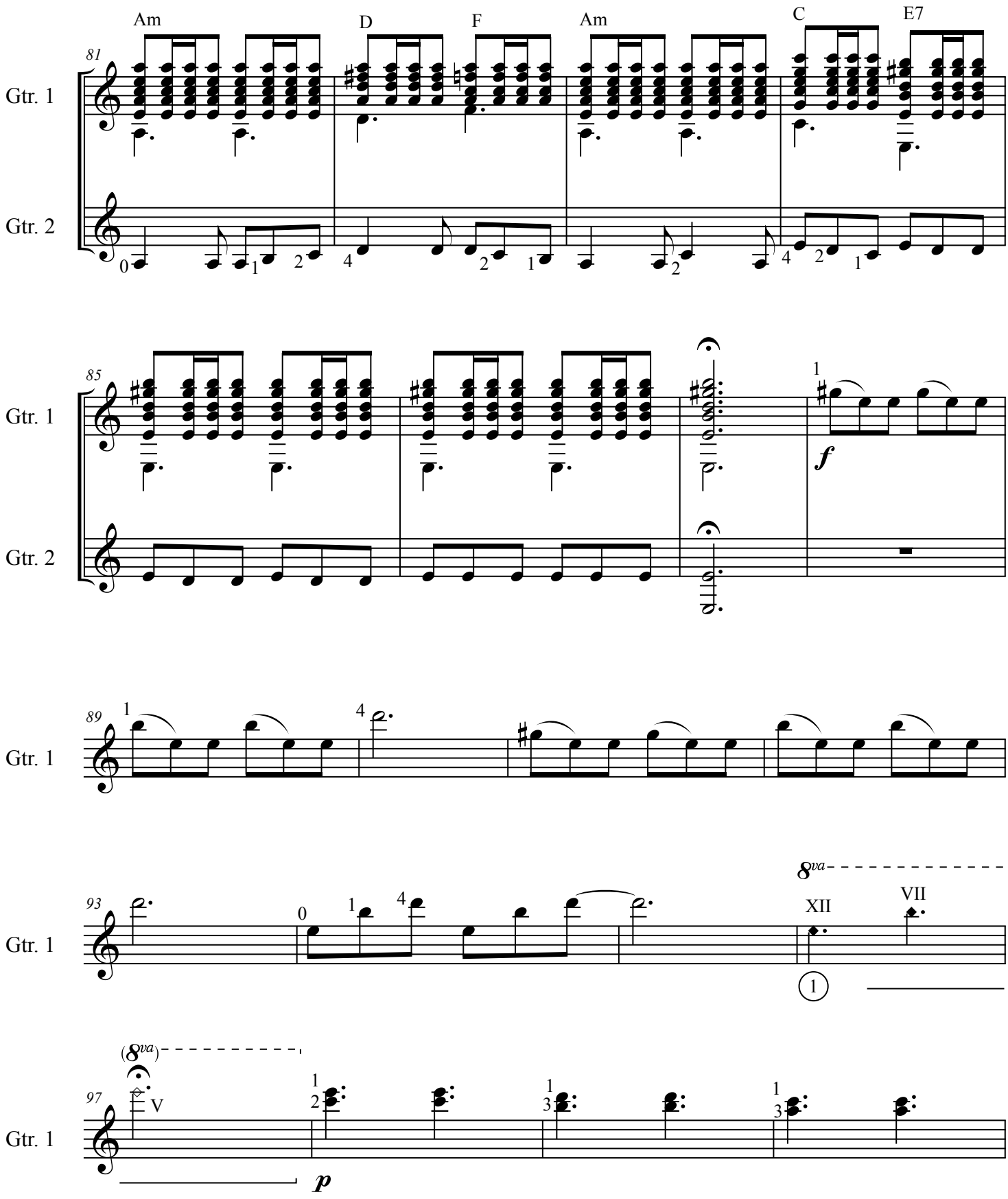
Am
D
F
Am
C
E7
81
Gtr. 1
Gtr. 2
85
f
89
93
8va
XII
VII
97
(8va)
V
p

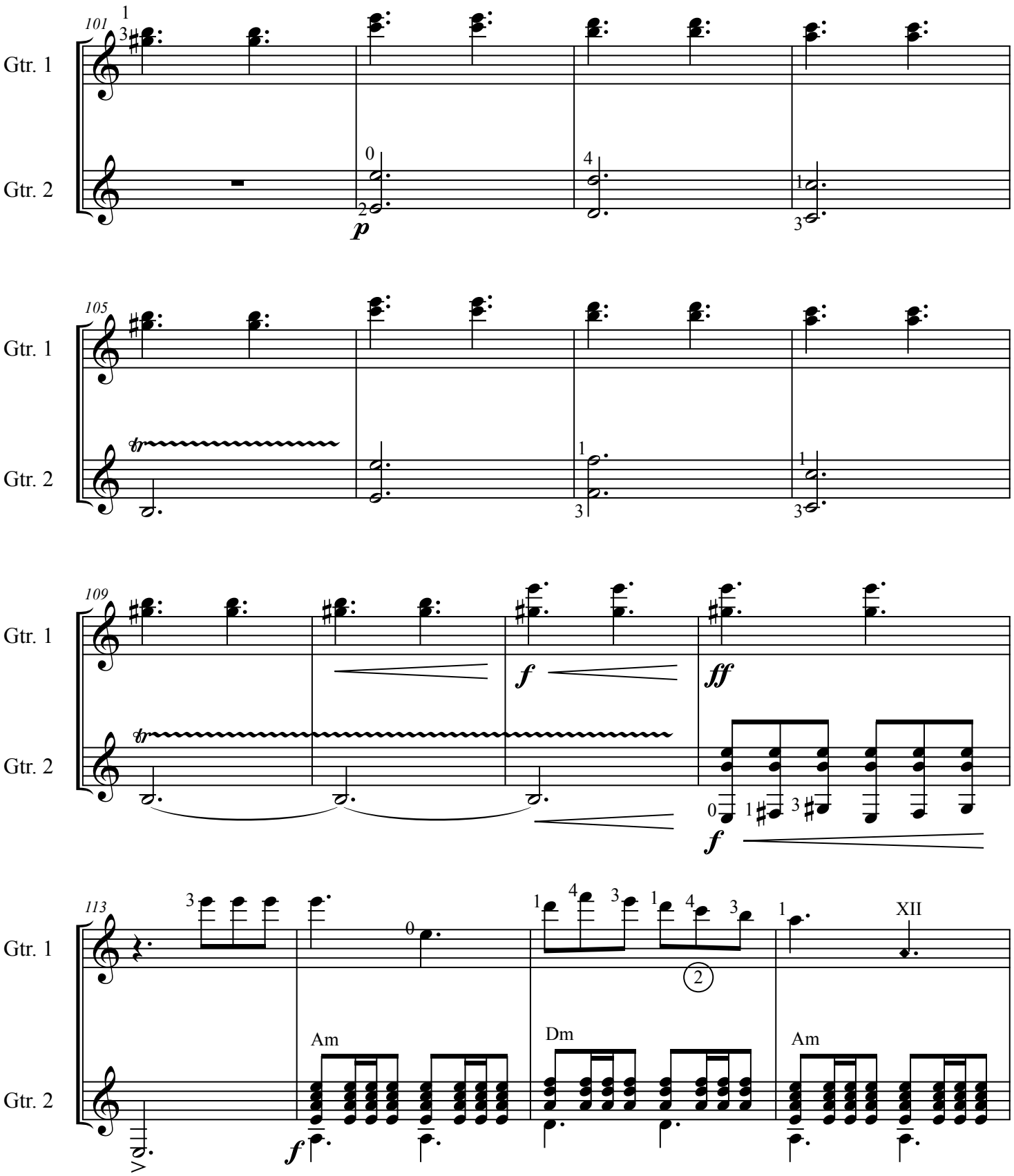
101
Gtr. 1
Gtr. 2
p
105
Gtr. 1
Gtr. 2
tr
109
Gtr. 1
Gtr. 2
f
ff
tr
f
113
Gtr. 1
Gtr. 2
XII
Am
Dm
Am
f

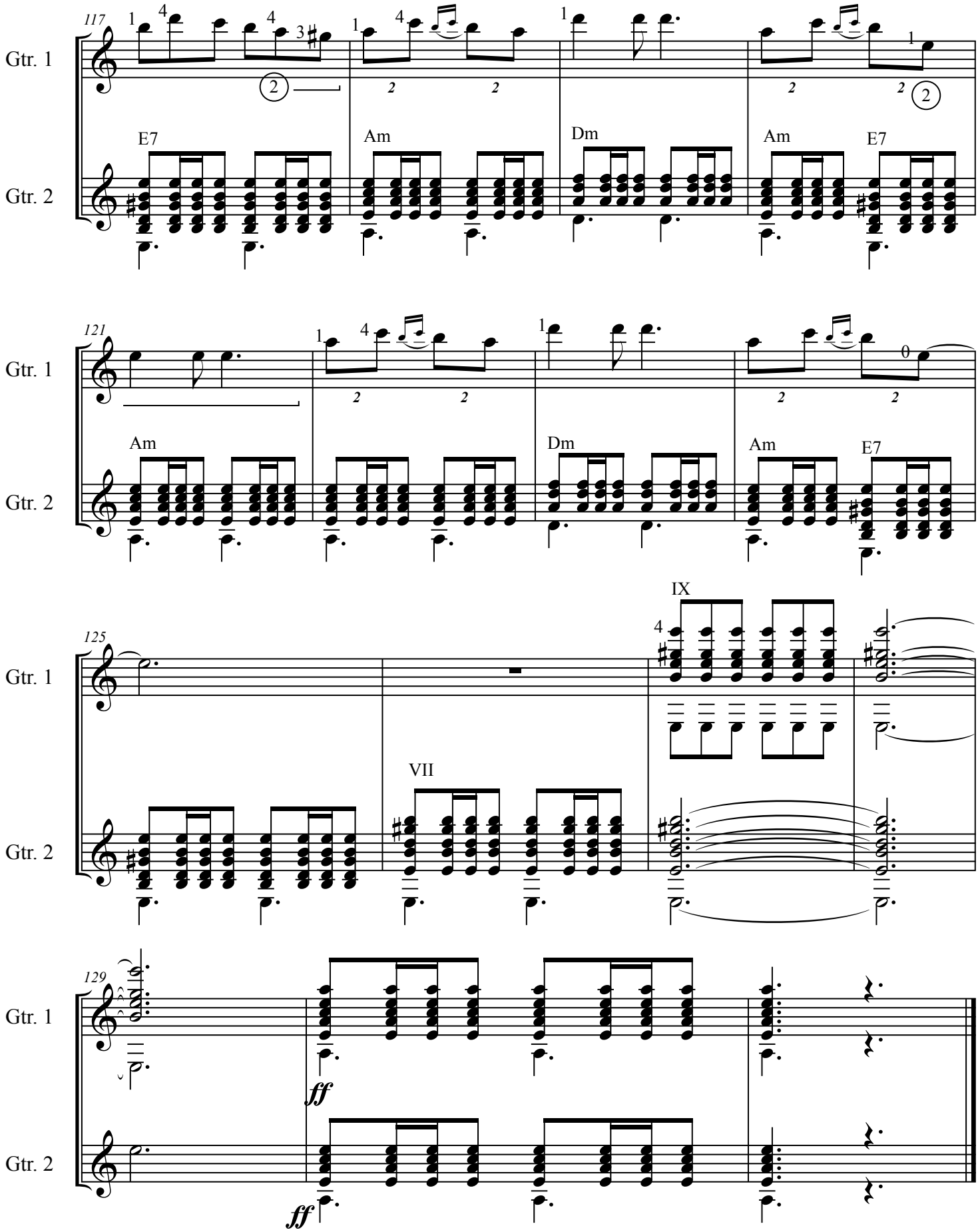
117
Gtr. 1
Gtr. 2
E7
Am
Dm
Am
E7
121
Gtr. 1
Gtr. 2
Am
Dm
Am
E7
125
Gtr. 1
Gtr. 2
VII
IX
129
Gtr. 1
Gtr. 2
ff
ff

VIII. Quicksilver

Guitar 1

Robert Lunn (2012)

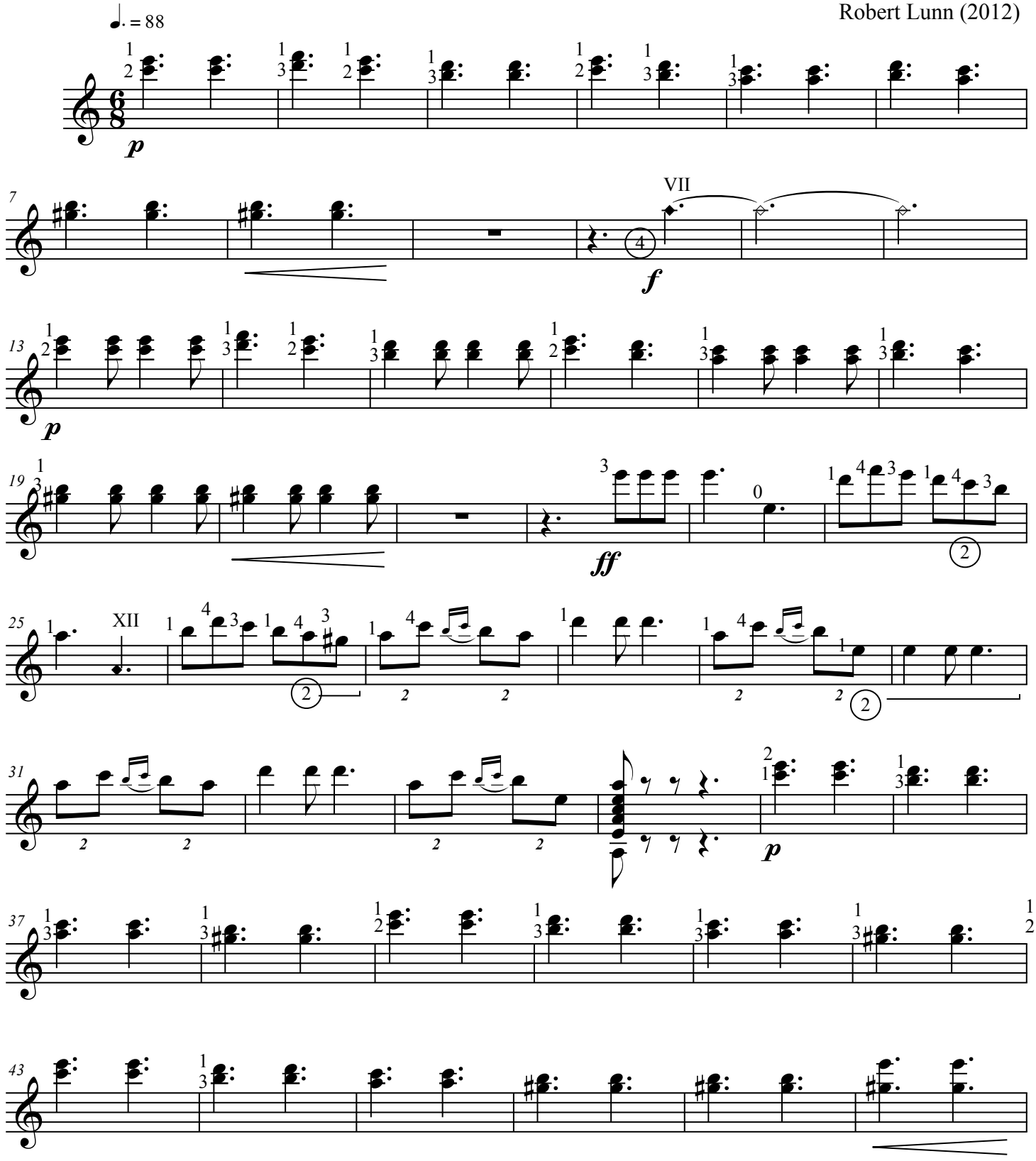

Copyright 2013
Robert Lunn
www.robertlunncomposer.com

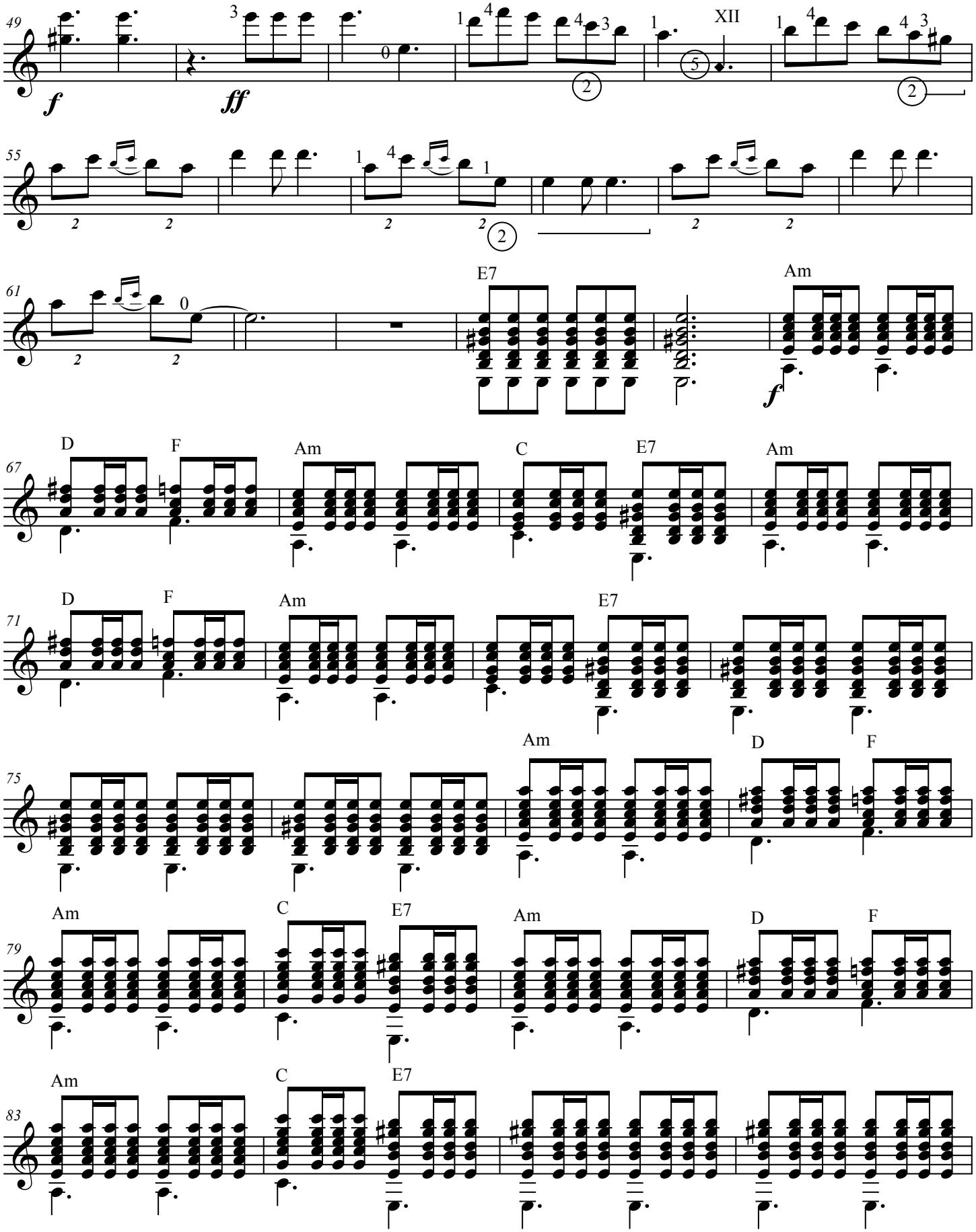
49
f
ff
XII
55
61
E7
Am
f
67
D
F
Am
C
E7
Am
71
D
F
Am
E7
75
Am
D
F
79
Am
C
E7
Am
D
F
83
Am
C
E7

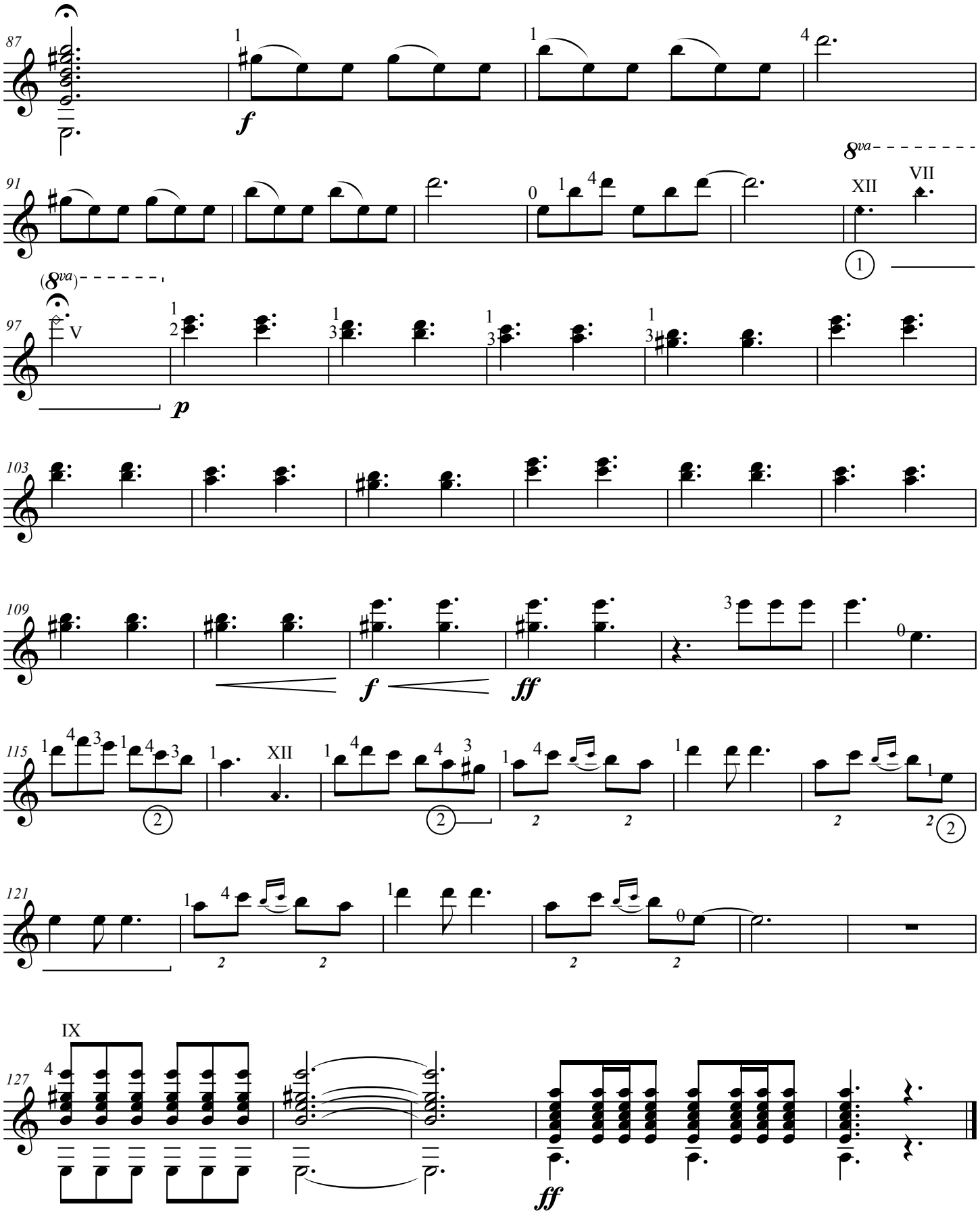
87
f
91
8va
XII
VII
(8va)
97
V
p
103
109
f
ff
115
XII
121
127
IX
ff

VIII. Quicksilver

Guitar 2

Robert Lunn (2012)

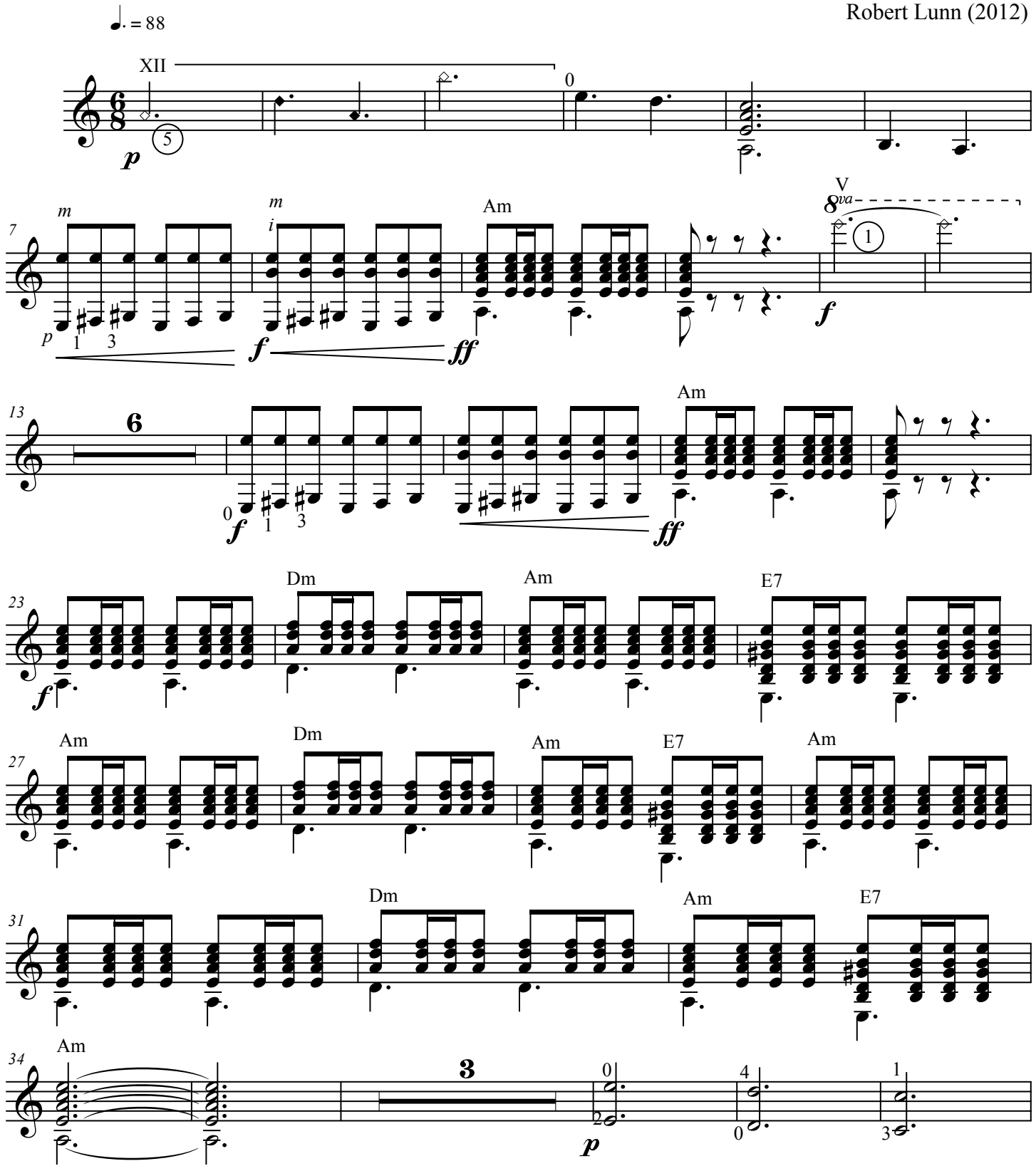

Copyright 2013
Robert Lunn
www.robertlunncomposer.com

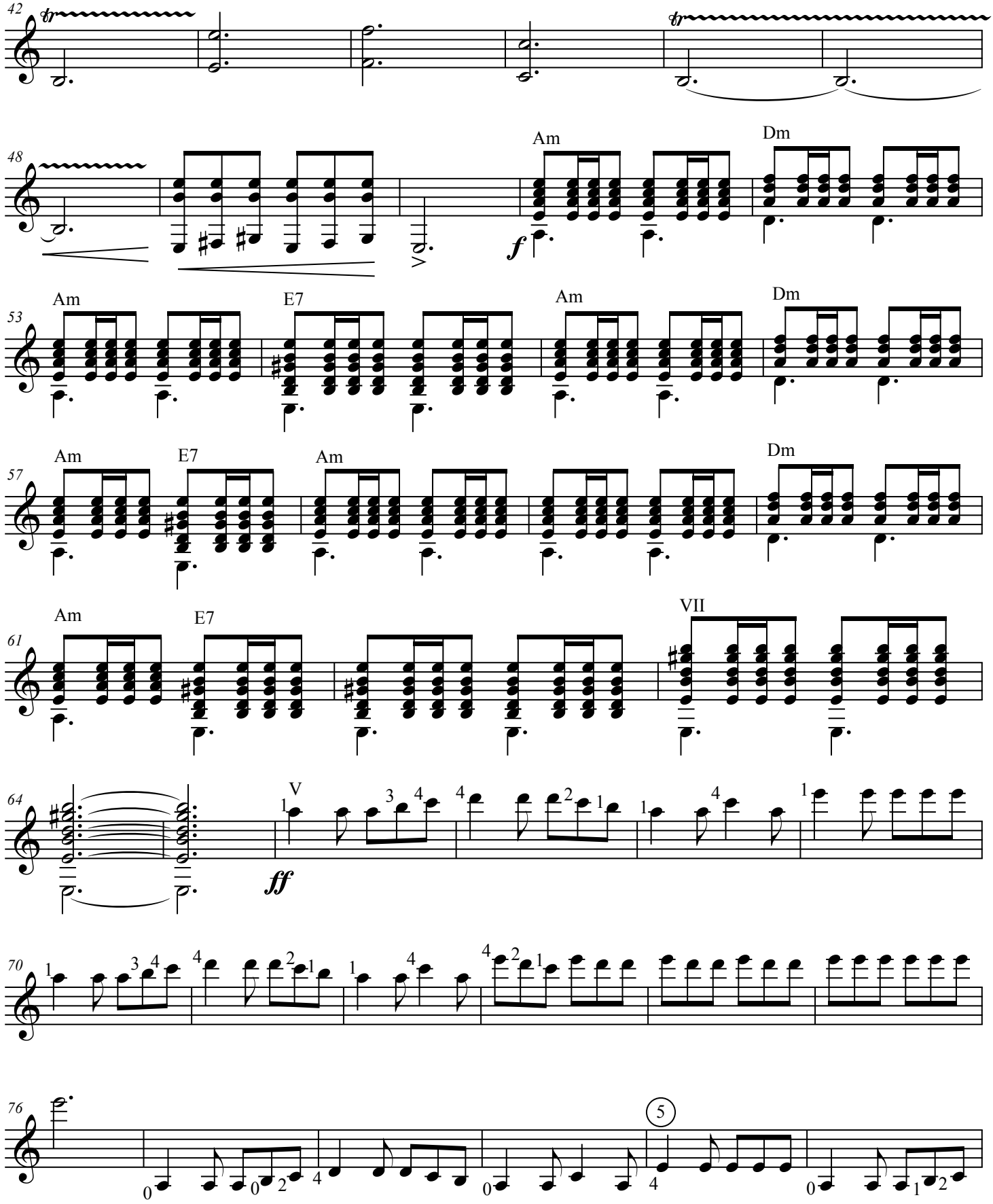
42
48
Am
Dm
f
53
Am
E7
Am
Dm
57
Am
E7
Am
Dm
61
Am
E7
VII
64
V
ff
70
76
5

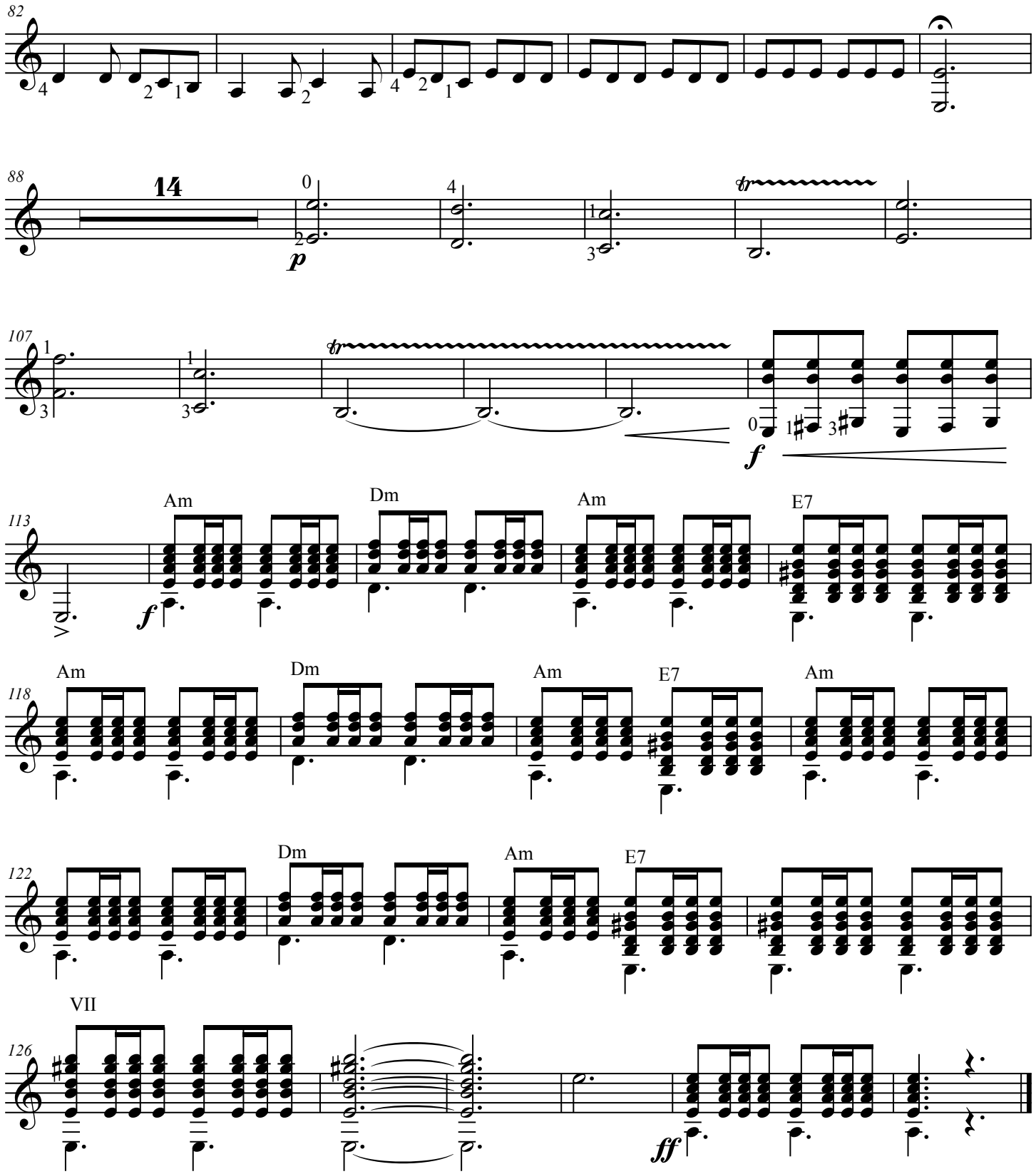
82
88
14
p
107
tr
f
113
Am
Dm
Am
E7
f
118
Am
Dm
Am
E7
Am
122
Dm
Am
E7
126
VII
ff

IX. La Primavera

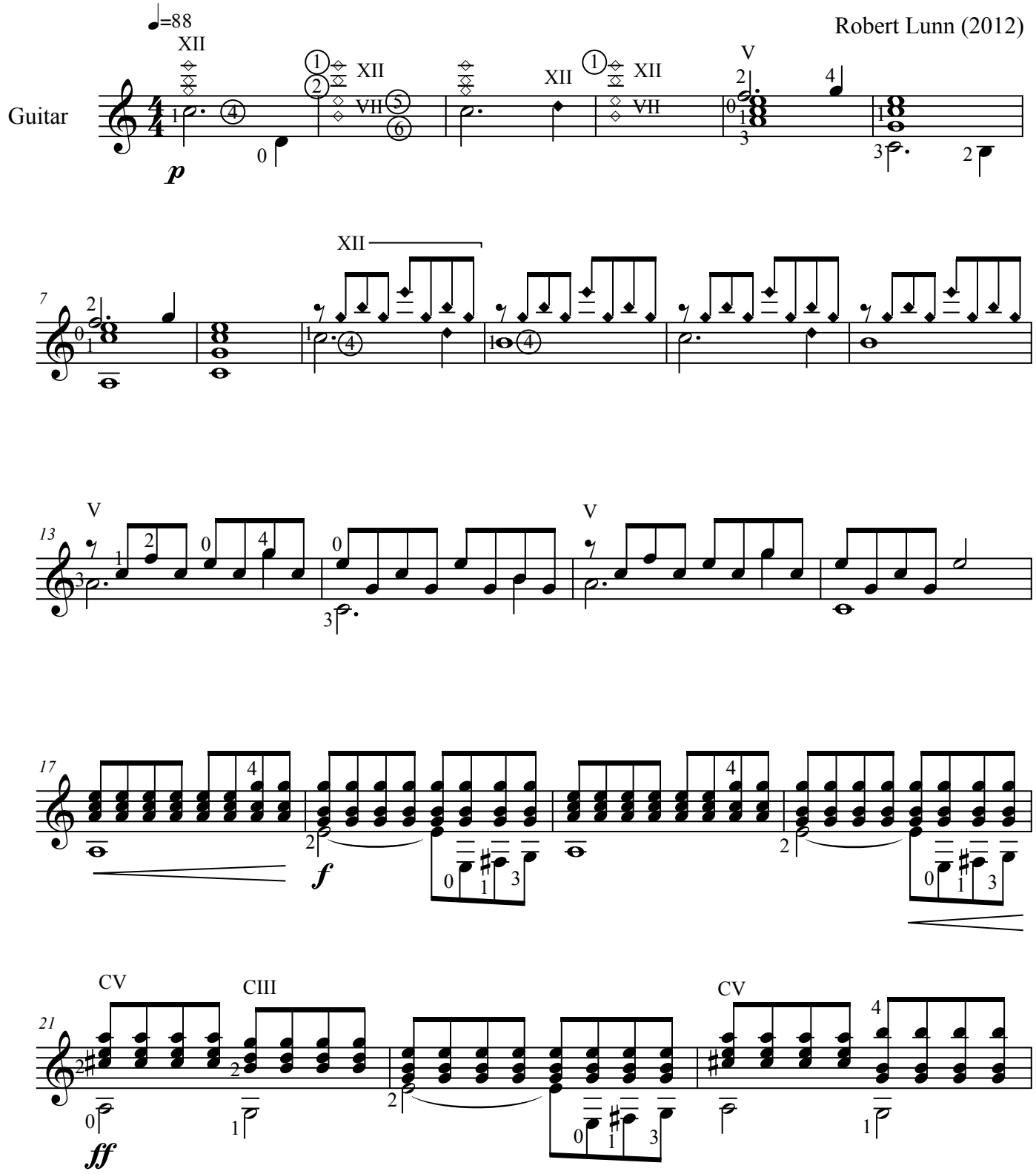

Copyright 2013
Robert Lunn
www.robertlunncomposer.com

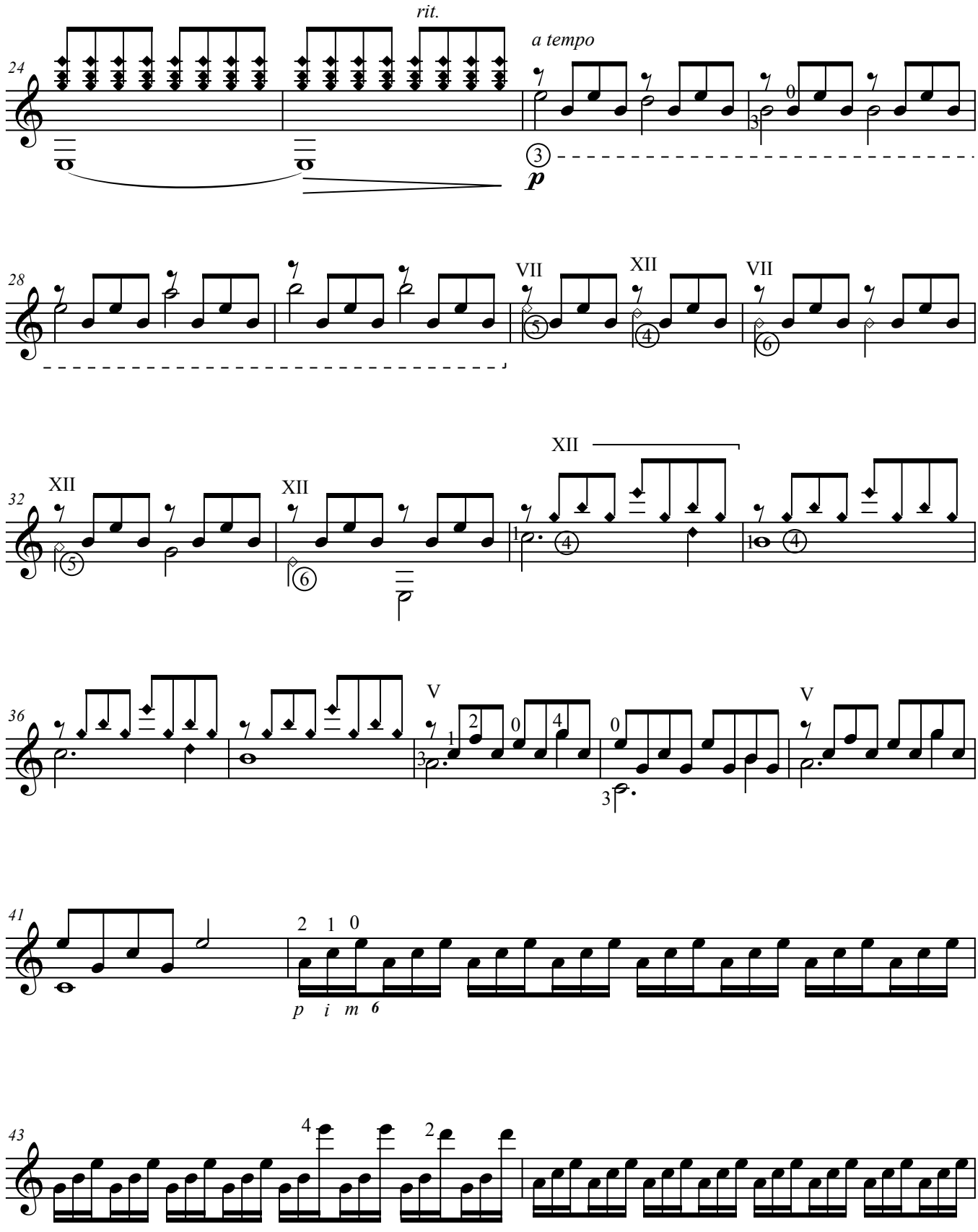
rit.
a tempo
p
VII
XII
VII
XII
XII
XII
V
V
p i m 6

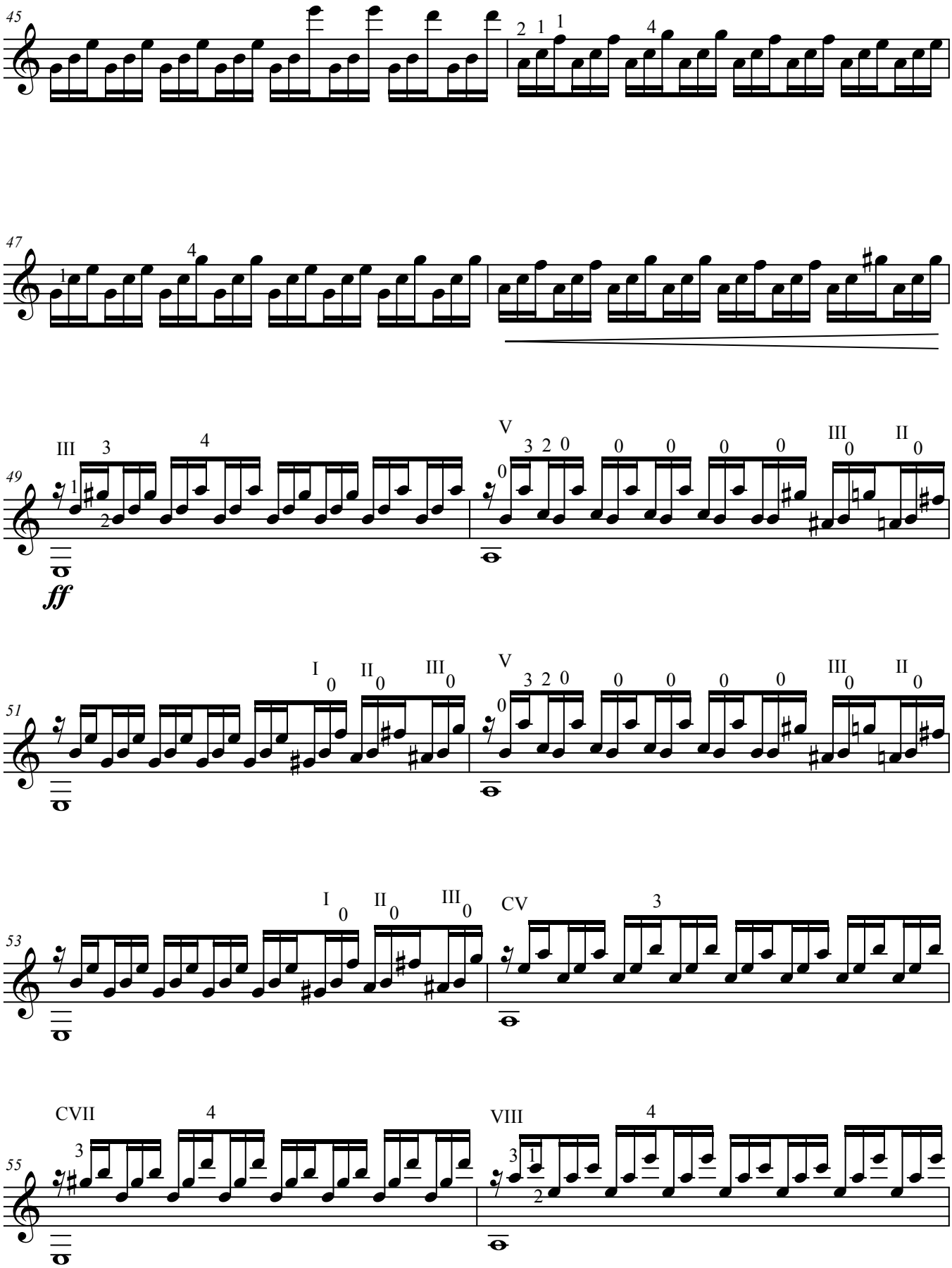
45
47
49
51
53
55
ff

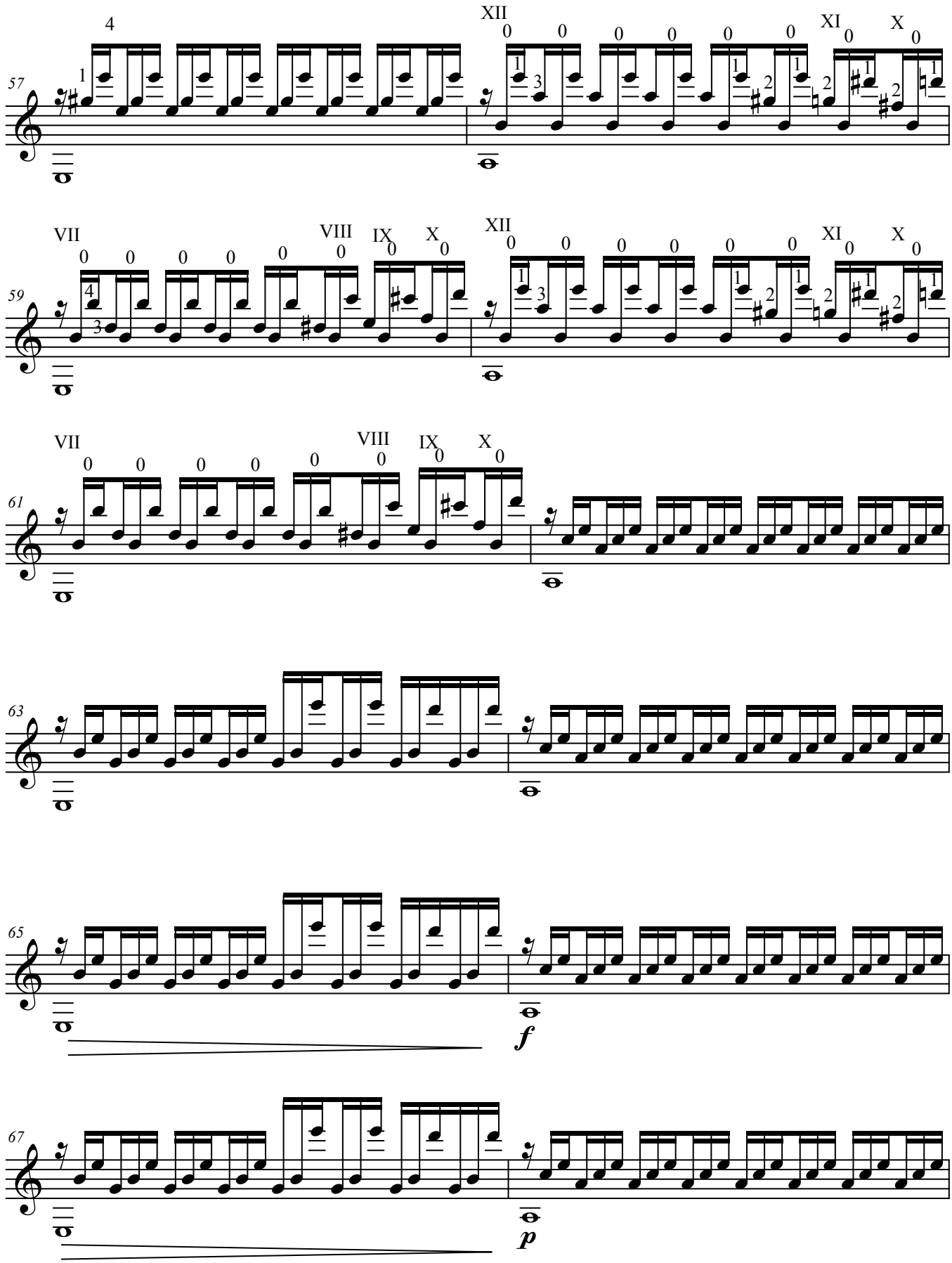
57
59
61
63
65
67
f
p

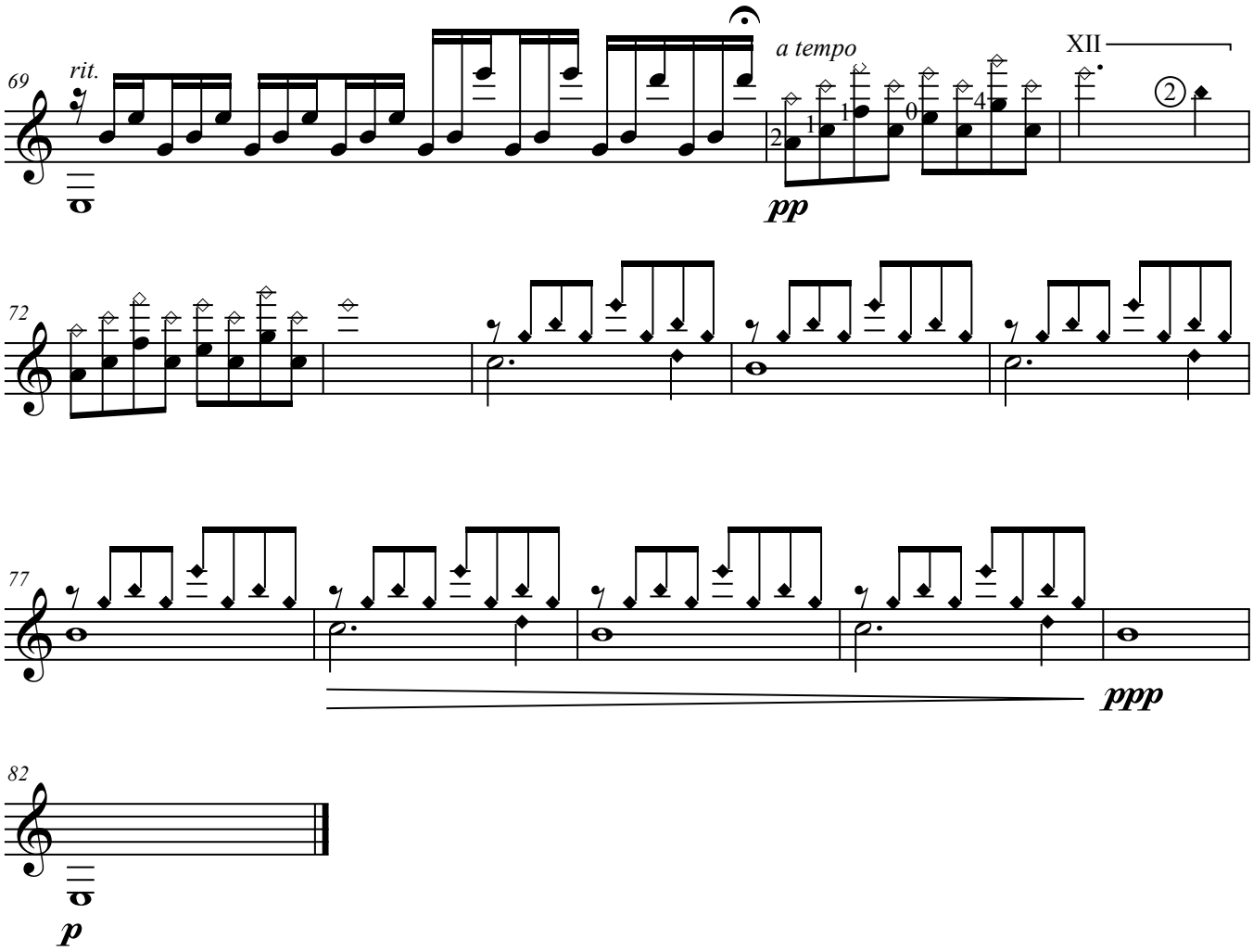
69
rit.
a tempo
XII
pp
72
77
ppp
82
p

X. The Headless Horseman

Robert Lunn (2012)

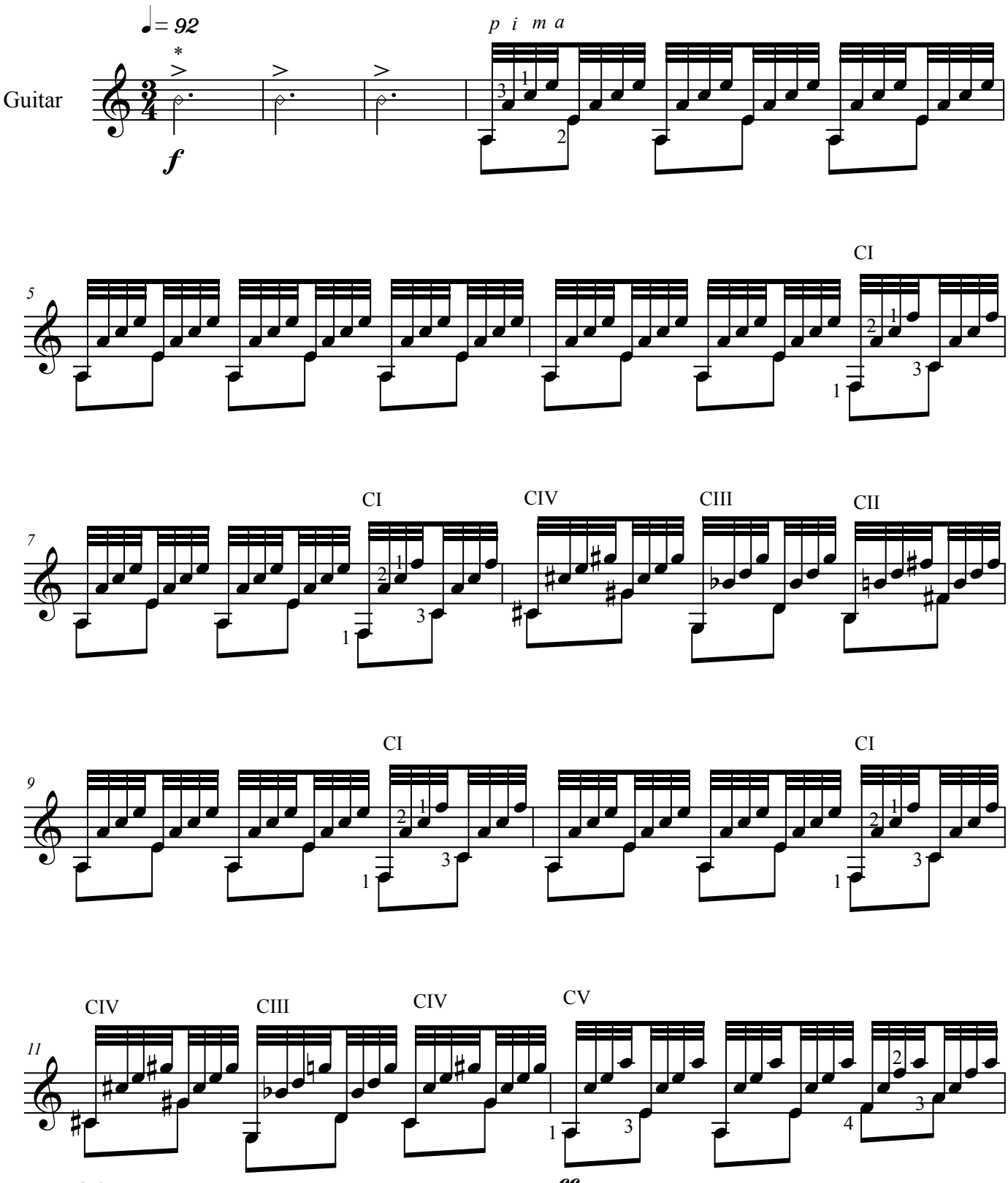

Copyright 2012
Robert Lunn
www.robertlunncomposer.com

* Hit the 6th string, 19th fret, with a right hand finger.

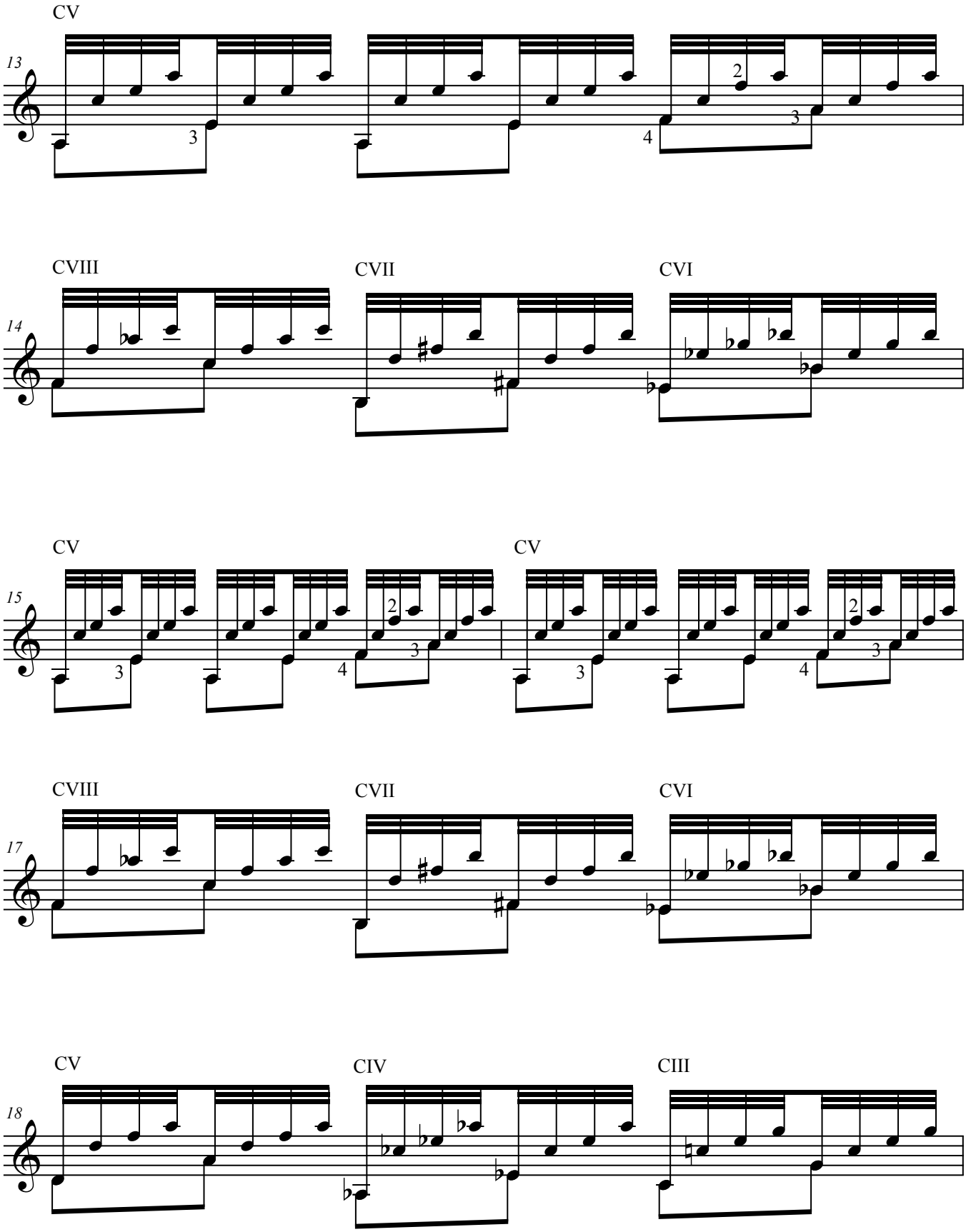
CV
13
CVIII
CVII
CVI
14
CV
CV
15
CVIII
CVII
CVI
17
CV
CIV
CIII
18

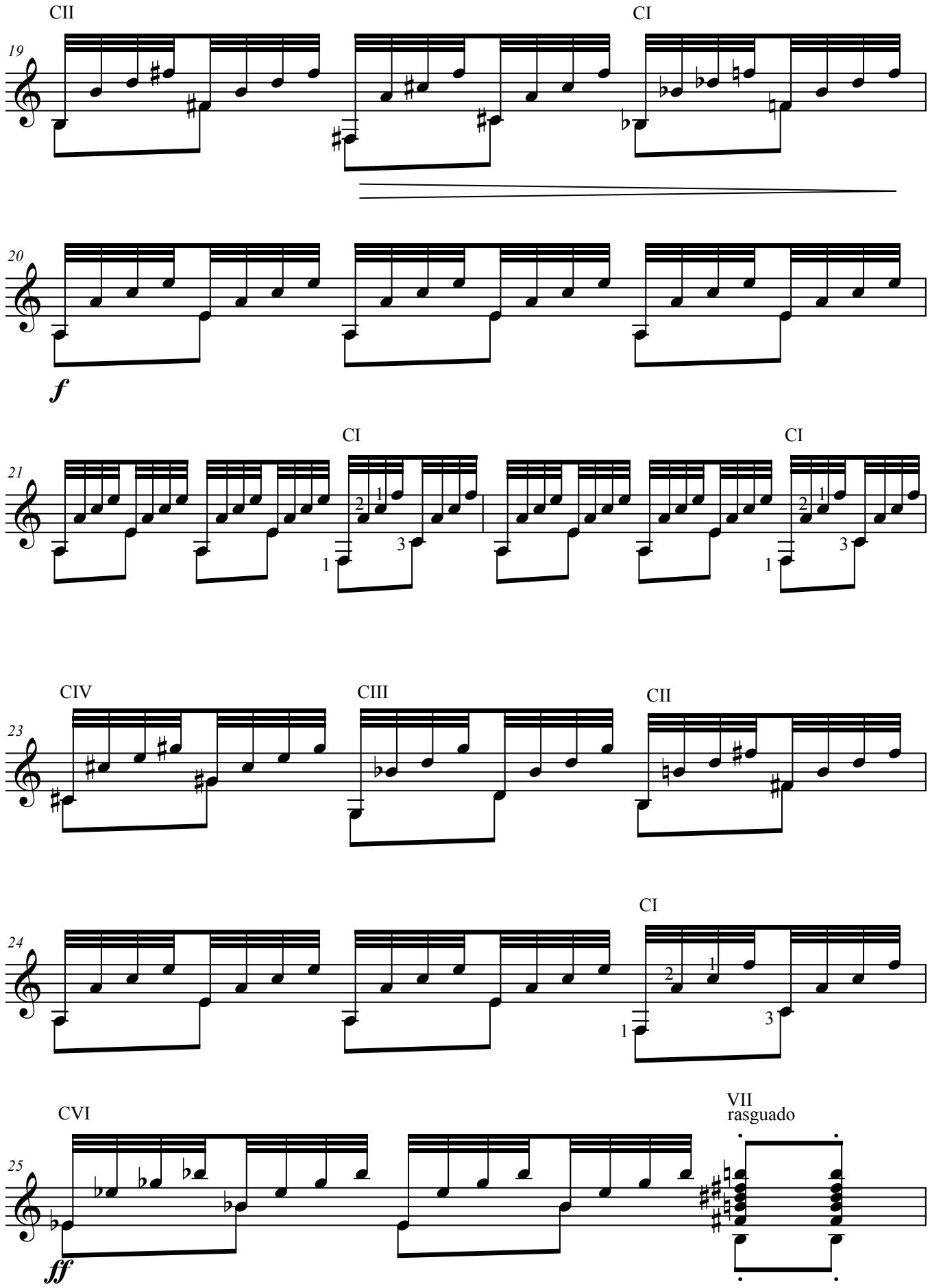
CII
CI
19
20
f
CI
CI
21
CIV
CIII
CII
23
CI
24
CVI
VII
rasguado
25
ff

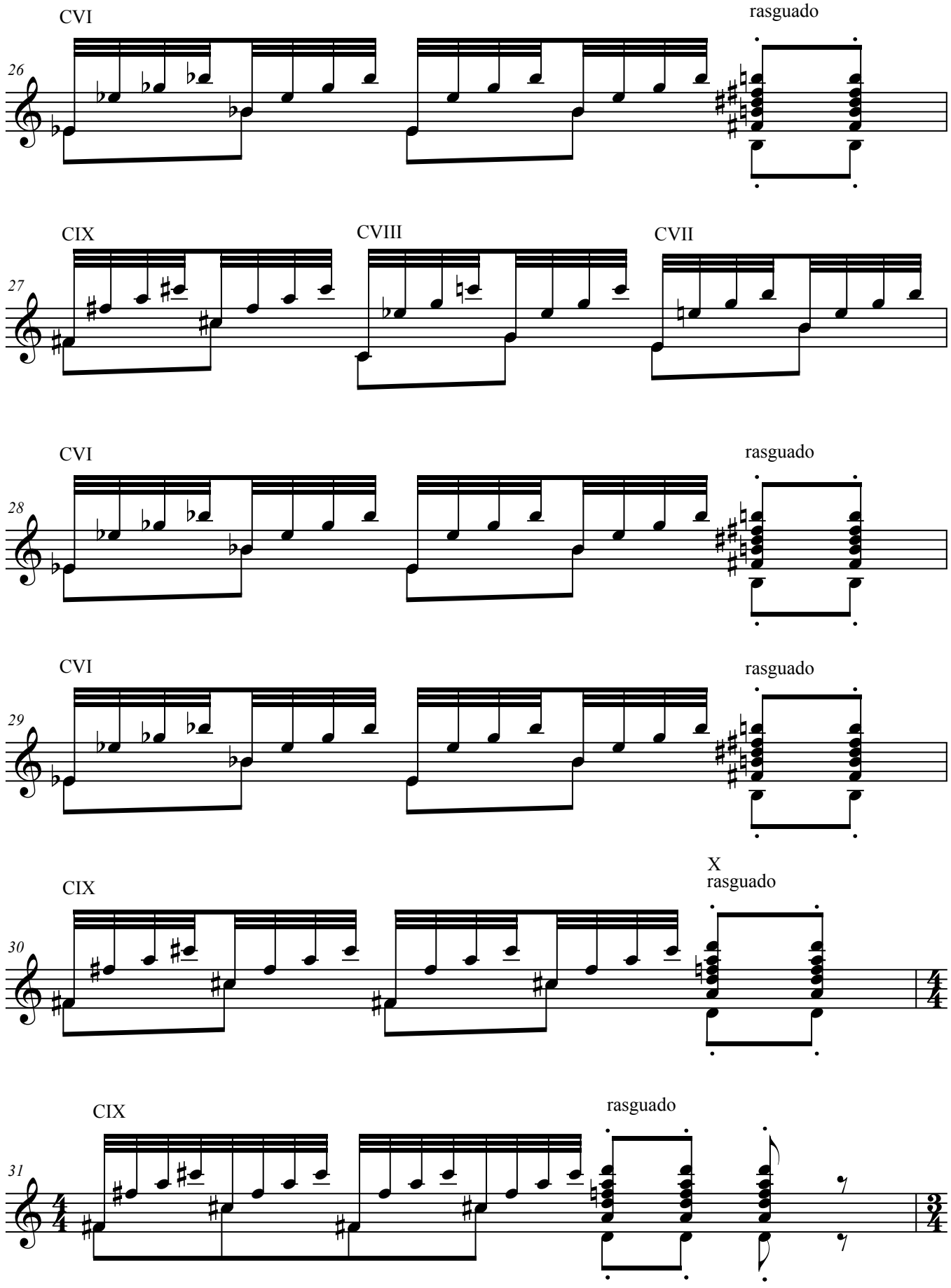
CVI
rasguado
26
CIX
CVIII
CVII
27
CVI
rasguado
28
CVI
rasguado
29
X
rasguado
CIX
30
CIX
rasguado
31

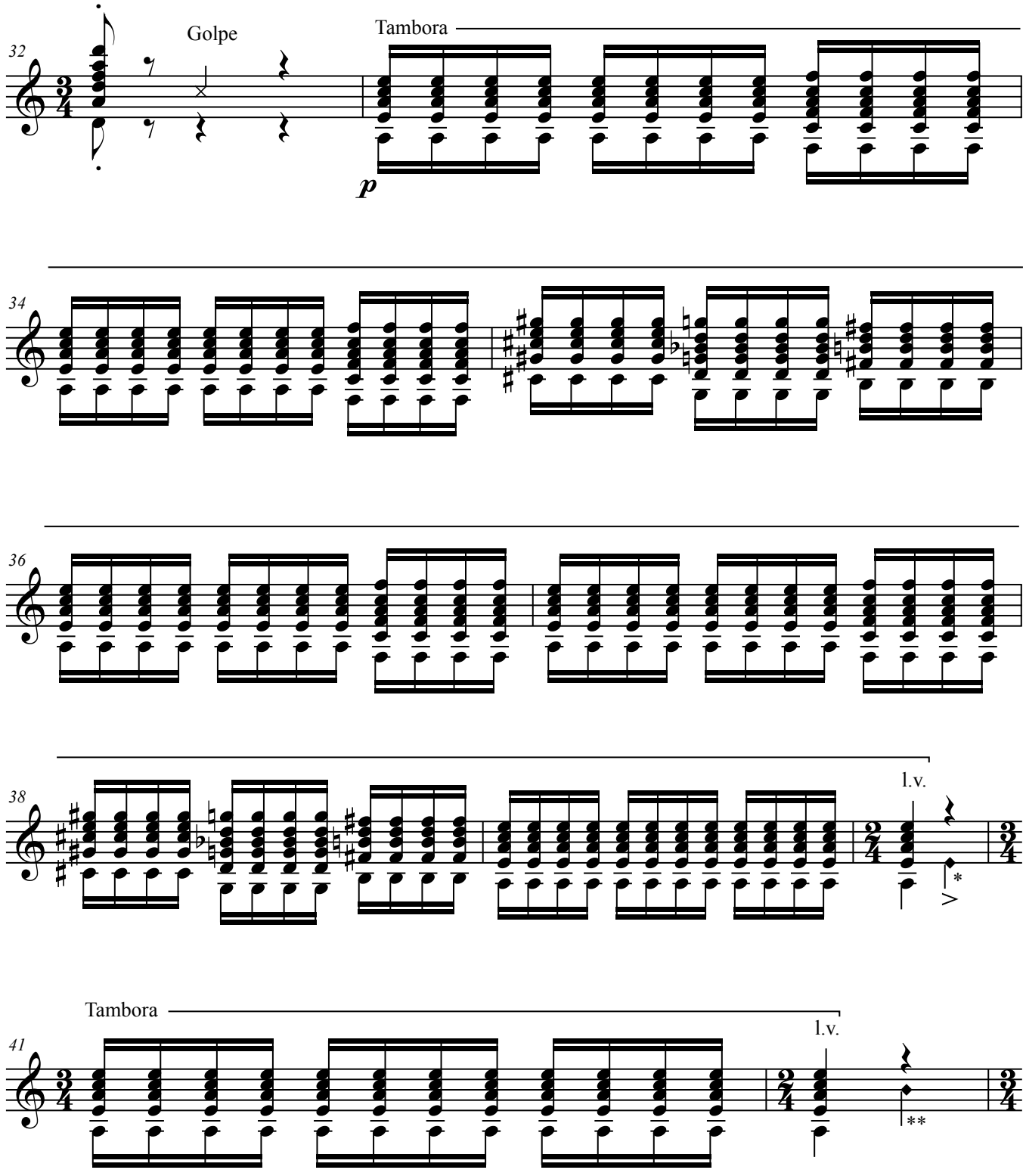

* Hit the 6th string, 12th fret, with a right hand finger.

** Hit the 6th string, 19th fret, with a right hand finger.

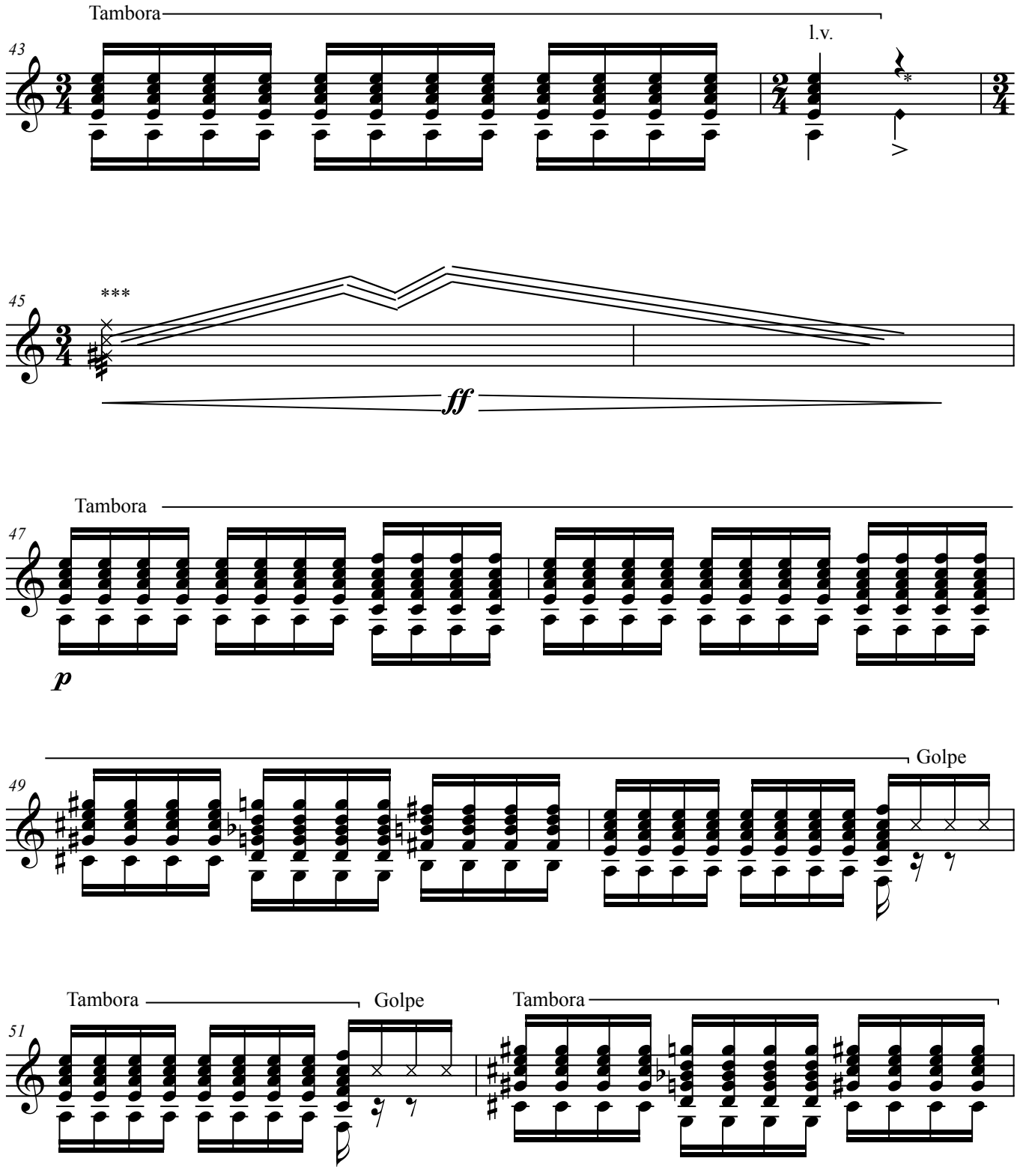

*** Right hand tremolo, mute the first 3 strings with the left hand. Work your way up the fingerboard until the left hand is over the soundhole. Measures 45-46 should take 7 or more seconds. Longer if your moved so.

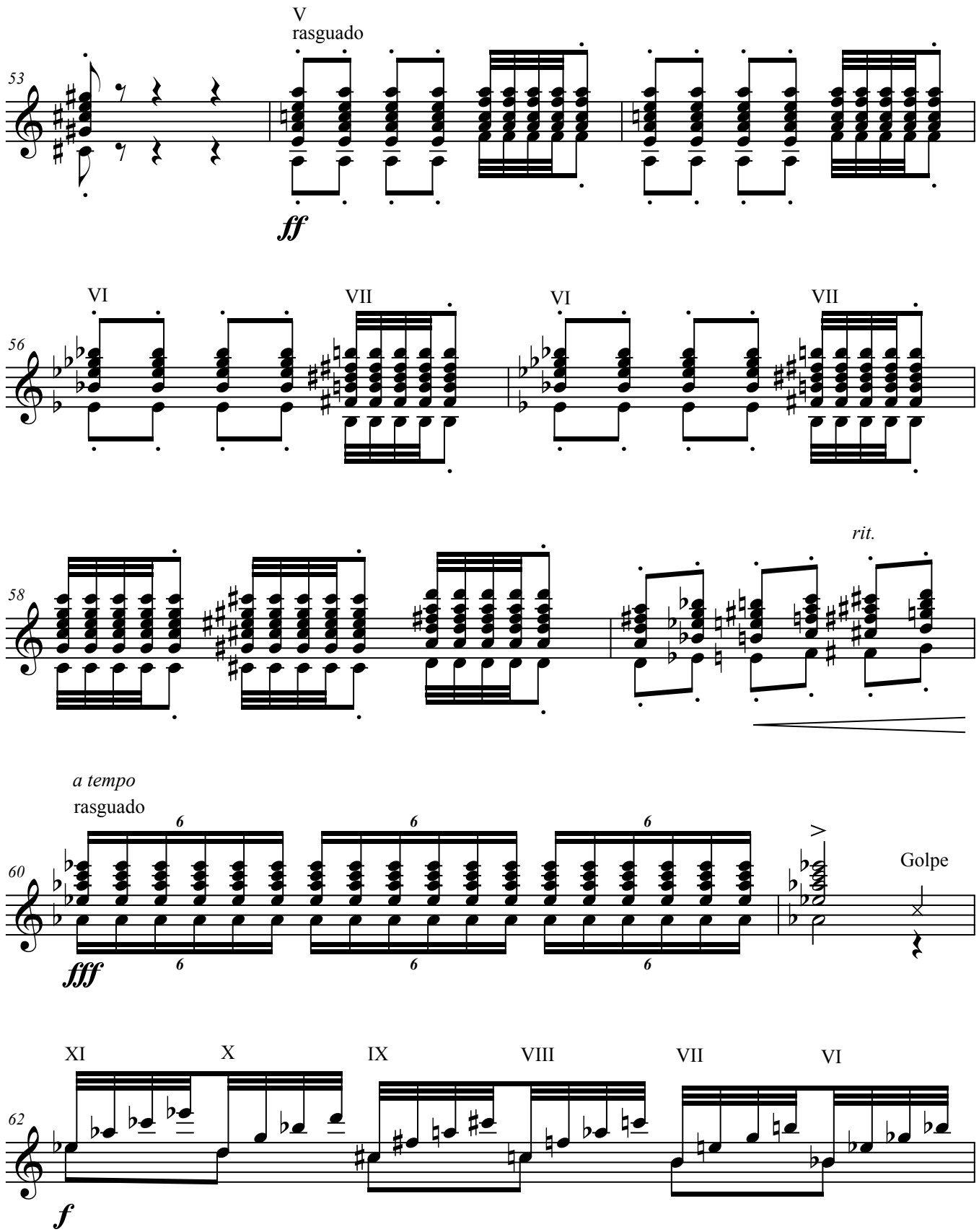
V
rasguado
53
ff
VI
VII
VI
VII
56
58
rit.
a tempo
rasguado
60
fff
Golpe
XI
X
IX
VIII
VII
VI
62
f

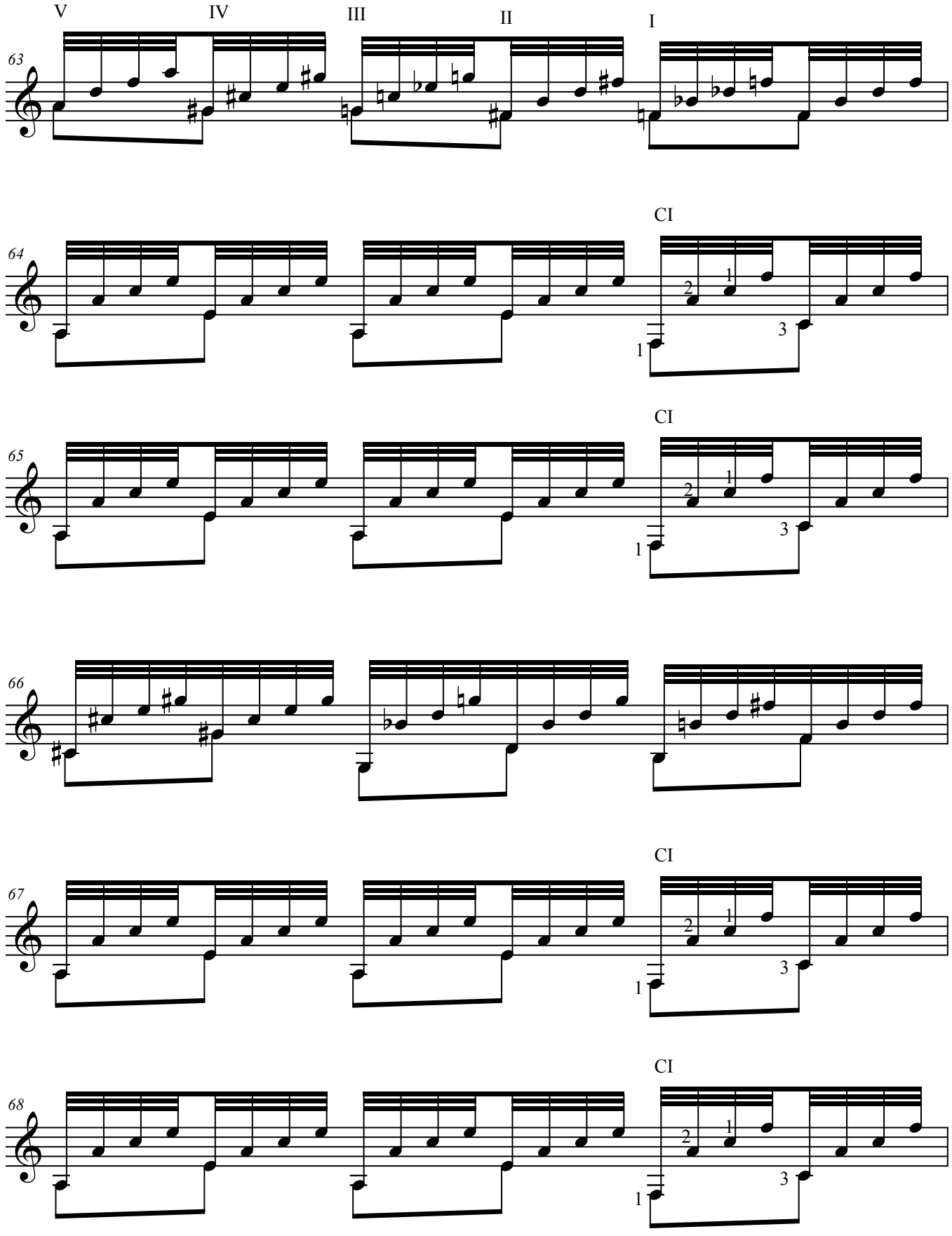
V
IV
III
II
I
63
CI
64
CI
65
66
CI
67
CI
68

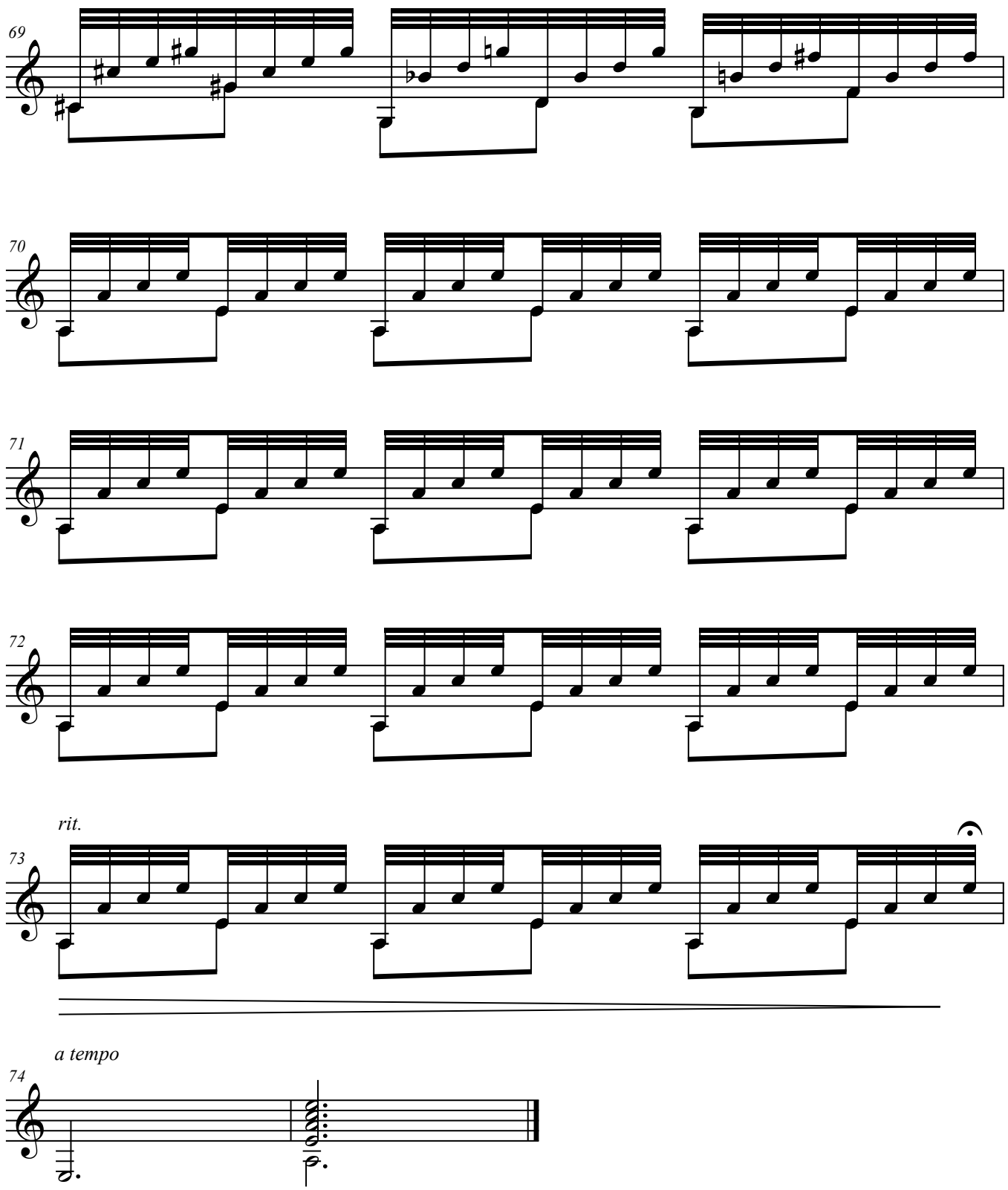
69
70
71
72
rit.
73
a tempo
74

XI. Drawing Near

Robert Lunn (2012)

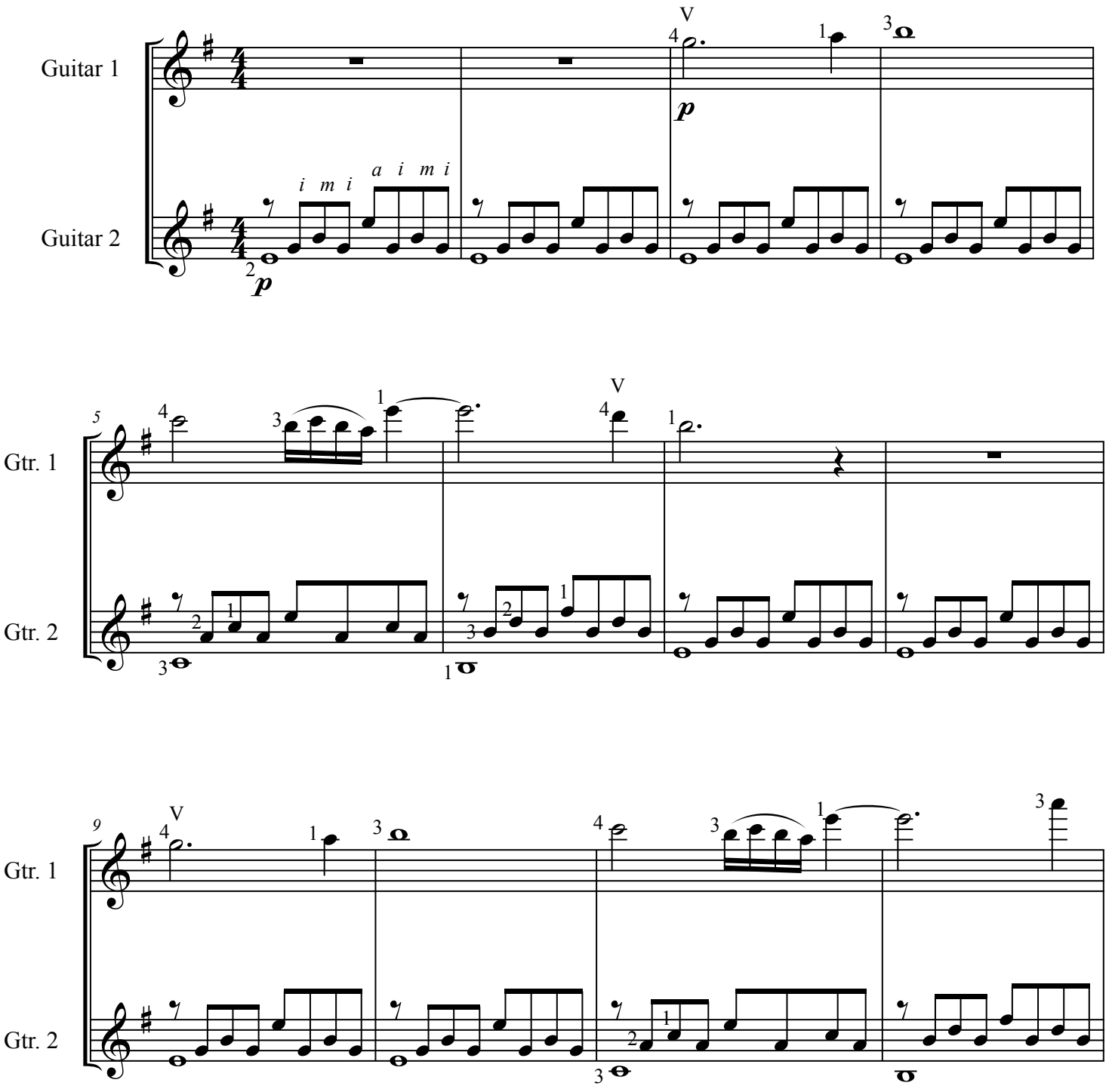

Copyright 2013
Robert Lunn
www.robertlunncomposer.com

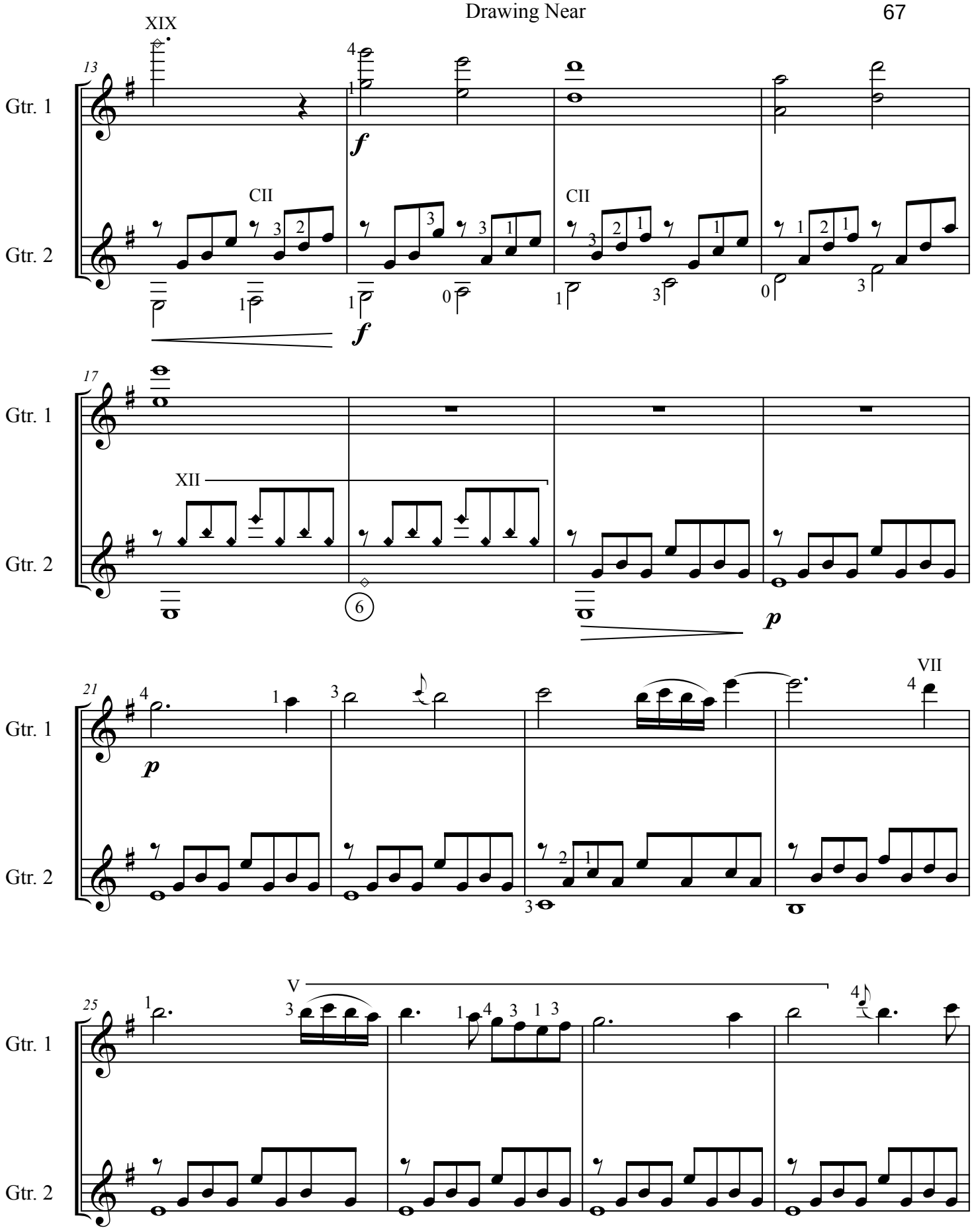
13
XIX
Gtr. 1
Gtr. 2
CII
CII
f
f
17
XII
6
p
21
p
VII
25
V

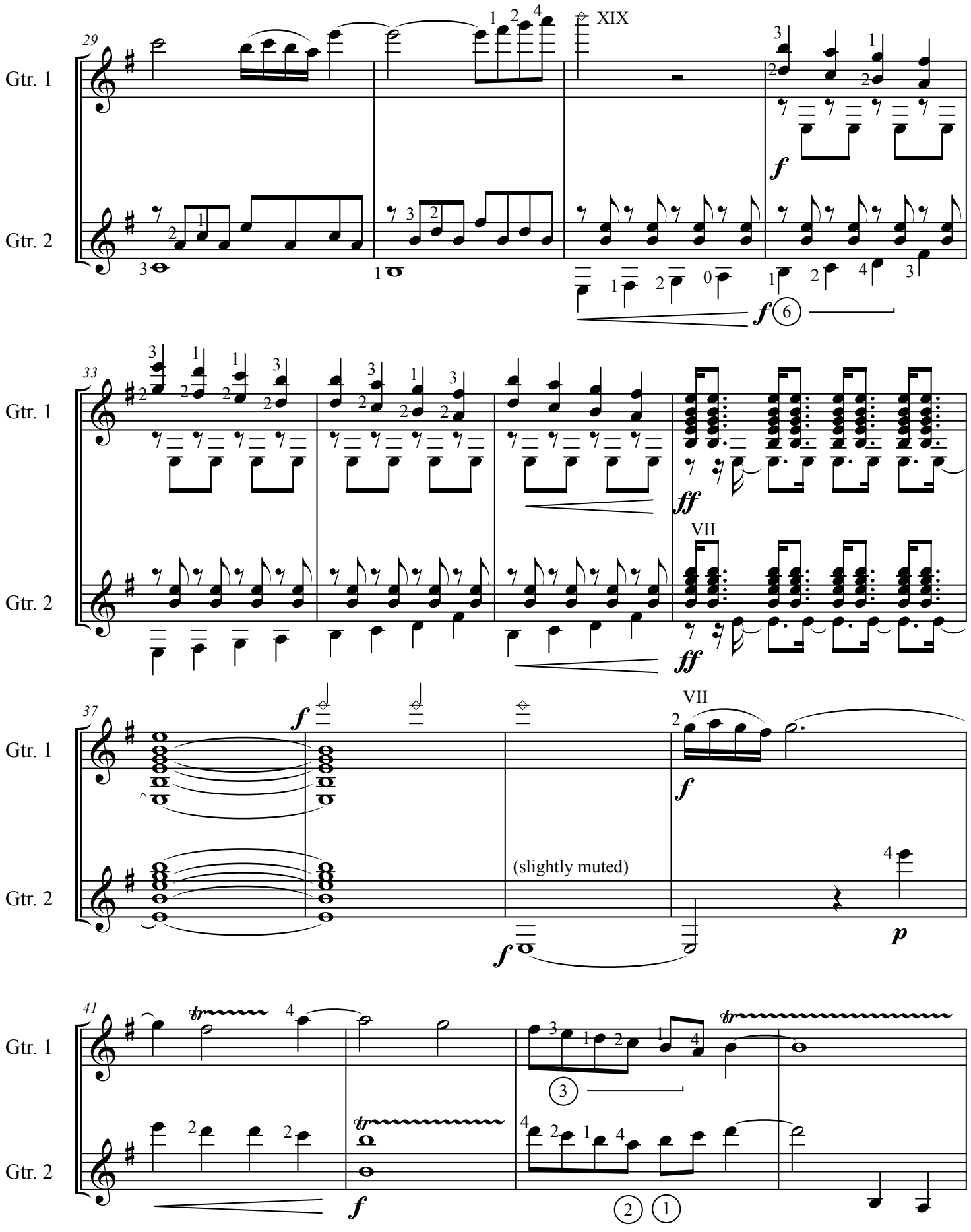
29
Gtr. 1
Gtr. 2
XIX
f
f 6
33
ff
VII
37
(slightly muted)
p
41
tr

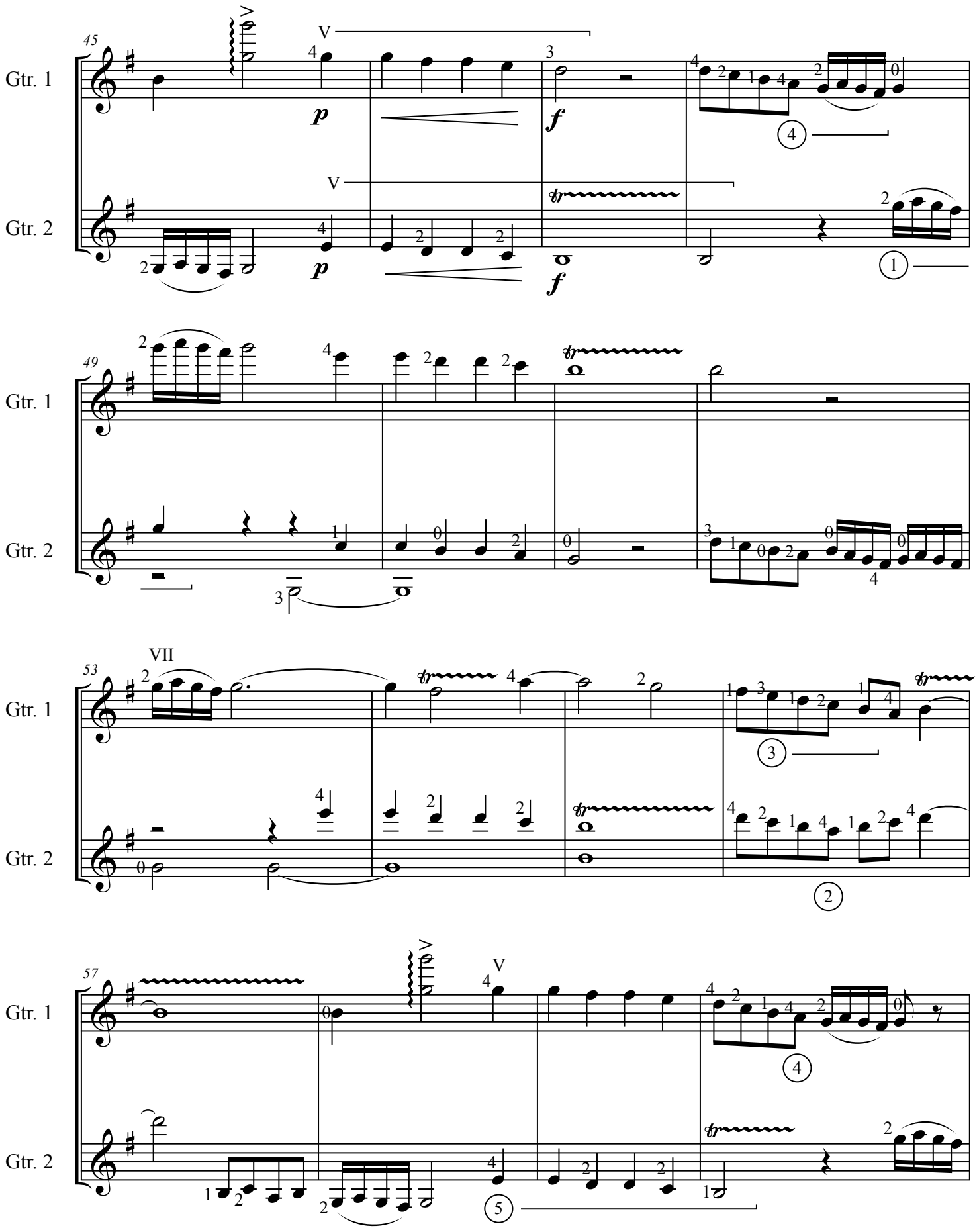
45
Gtr. 1
Gtr. 2
V
p
f
49
53
VII
57

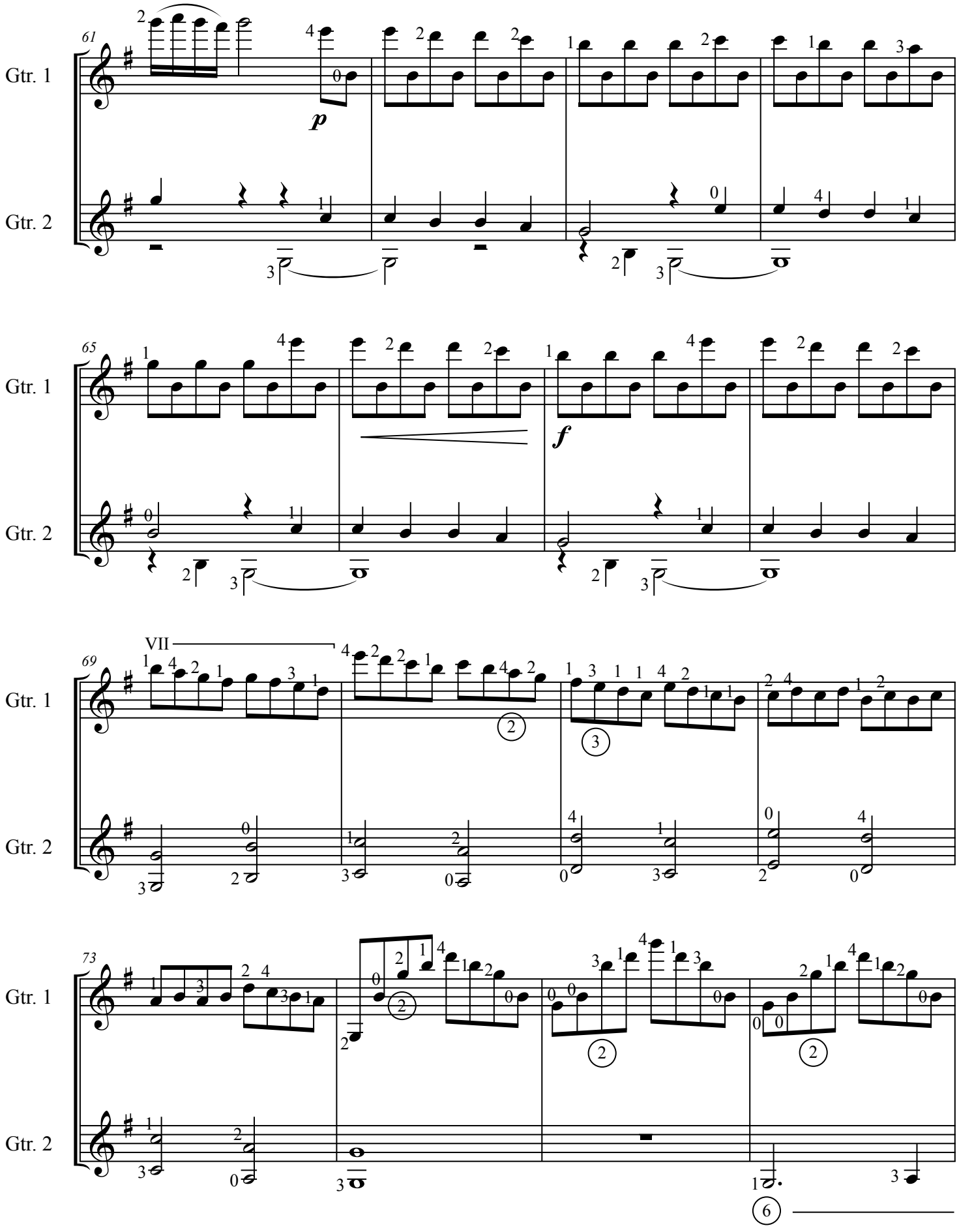
61
Gtr. 1
Gtr. 2
p
65
f
69
VII
73
6

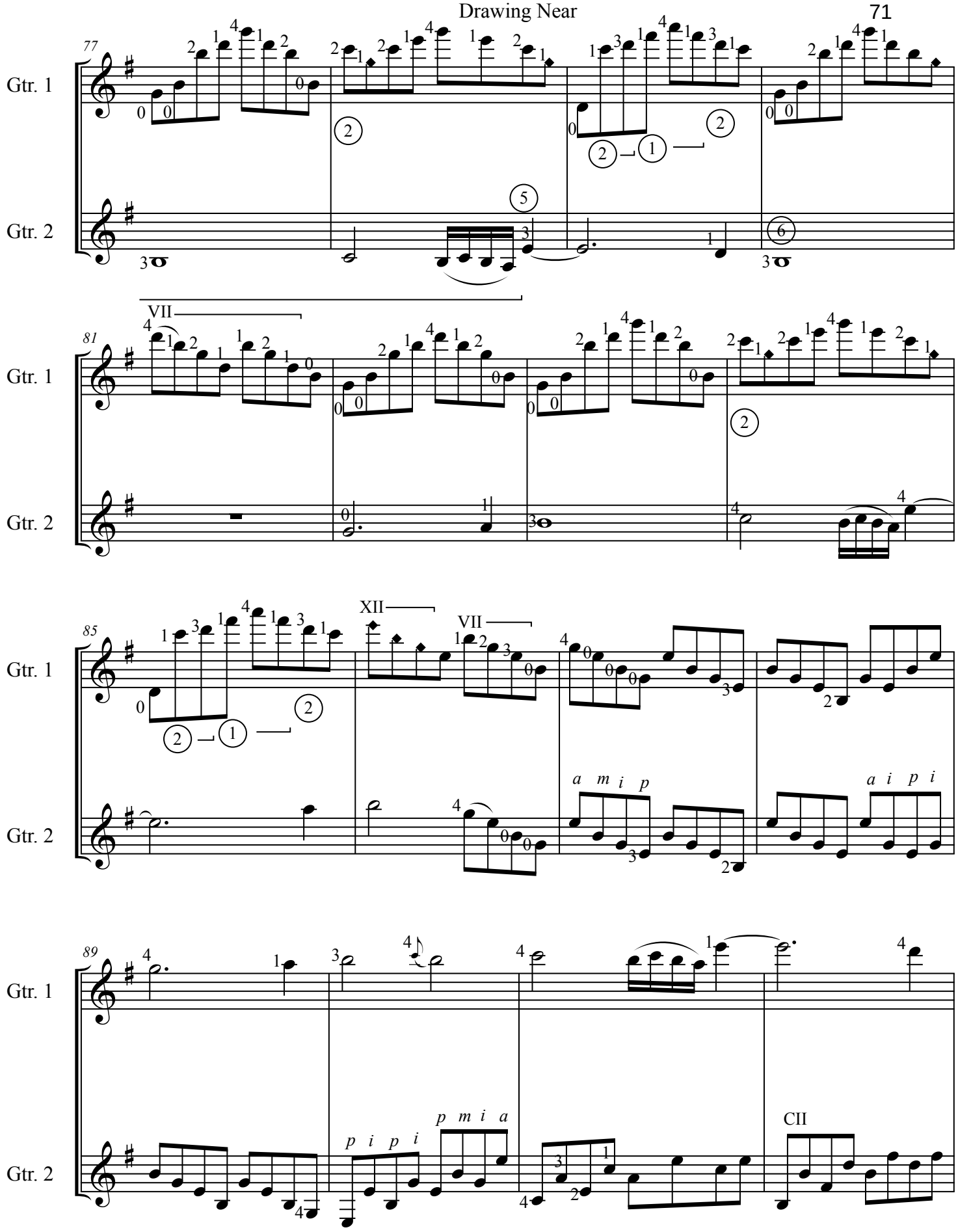
77
Gtr. 1
Gtr. 2
81
VII
85
XII
VII
a m i p
a i p i
89
p i p i
p m i a
CII

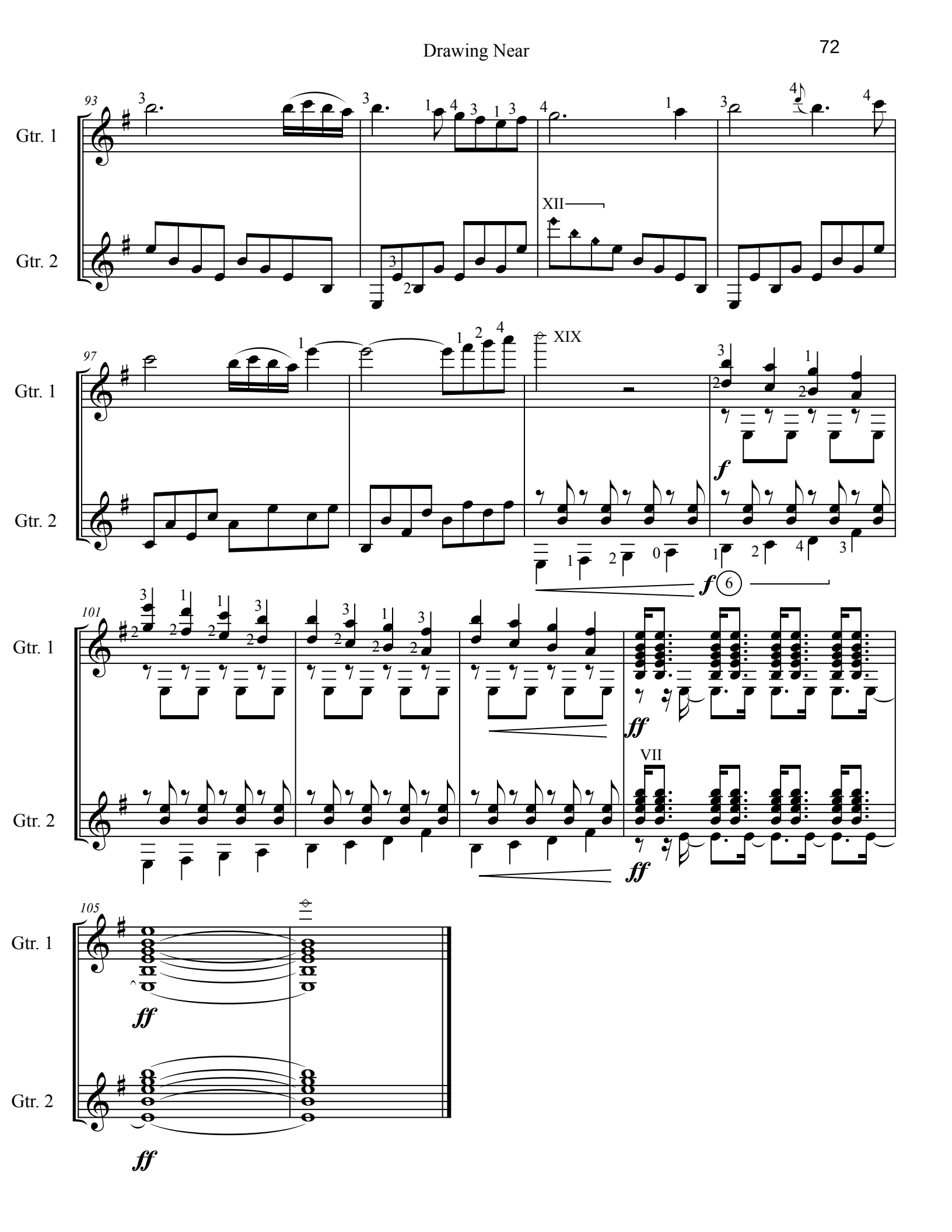
93
Gtr. 1
Gtr. 2
XII
97
XIX
f
f 6
101
ff
VII
105
ff

XI. Drawing Near

Guitar 1

Robert Lunn (2012)

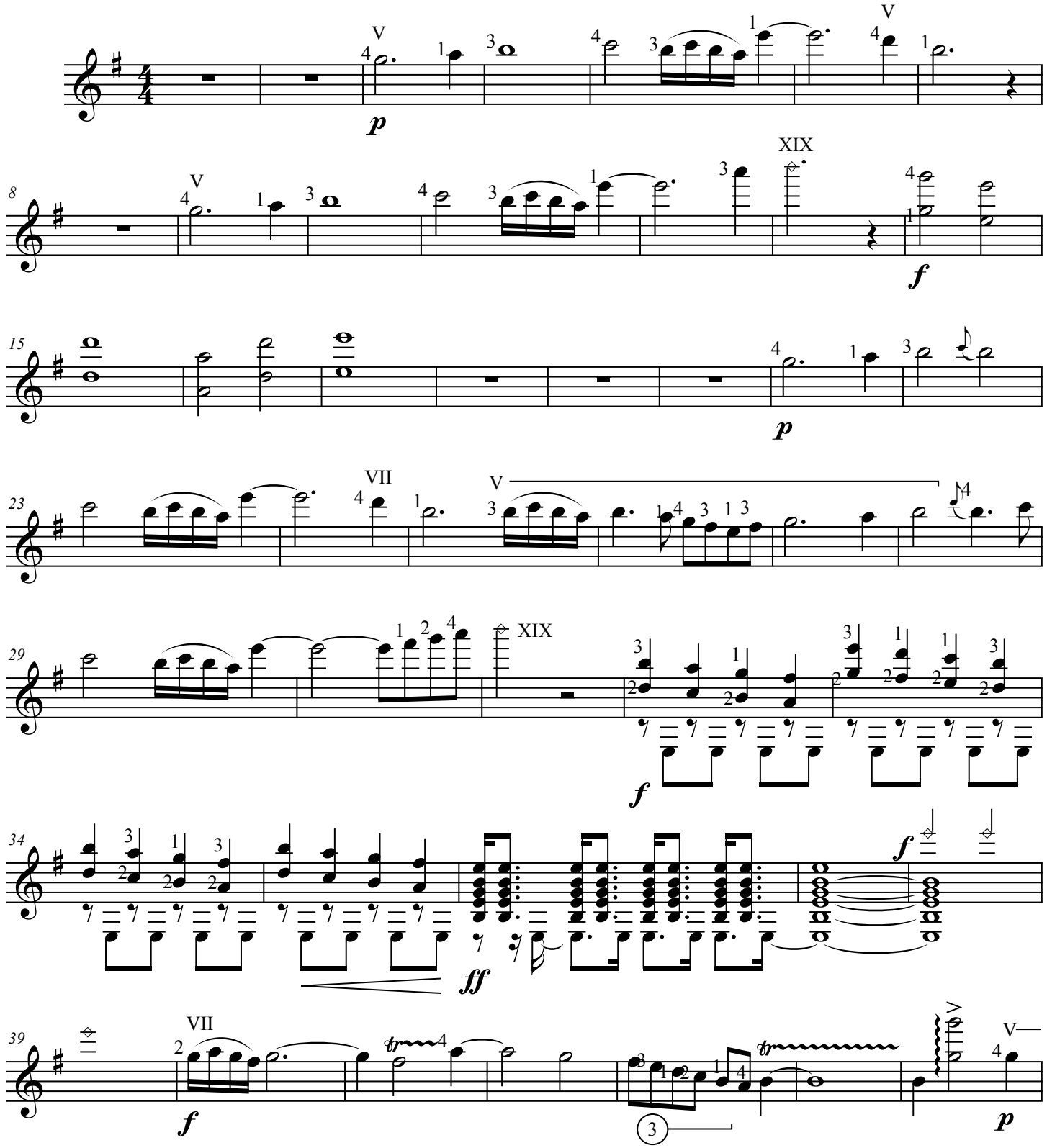

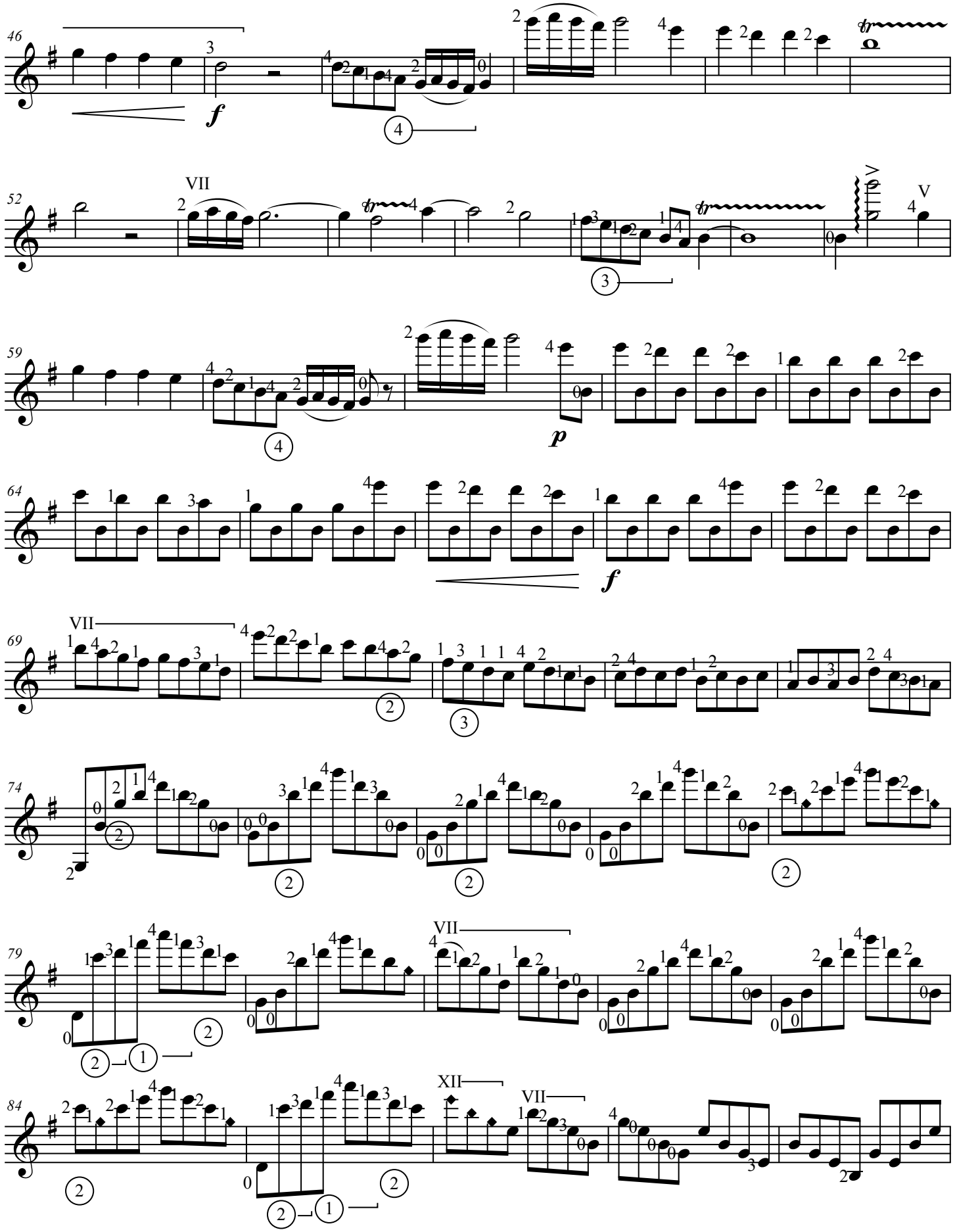
46
f
52
VII
V
59
p
64
f
69
VII
74
79
VII
84
XII
VII

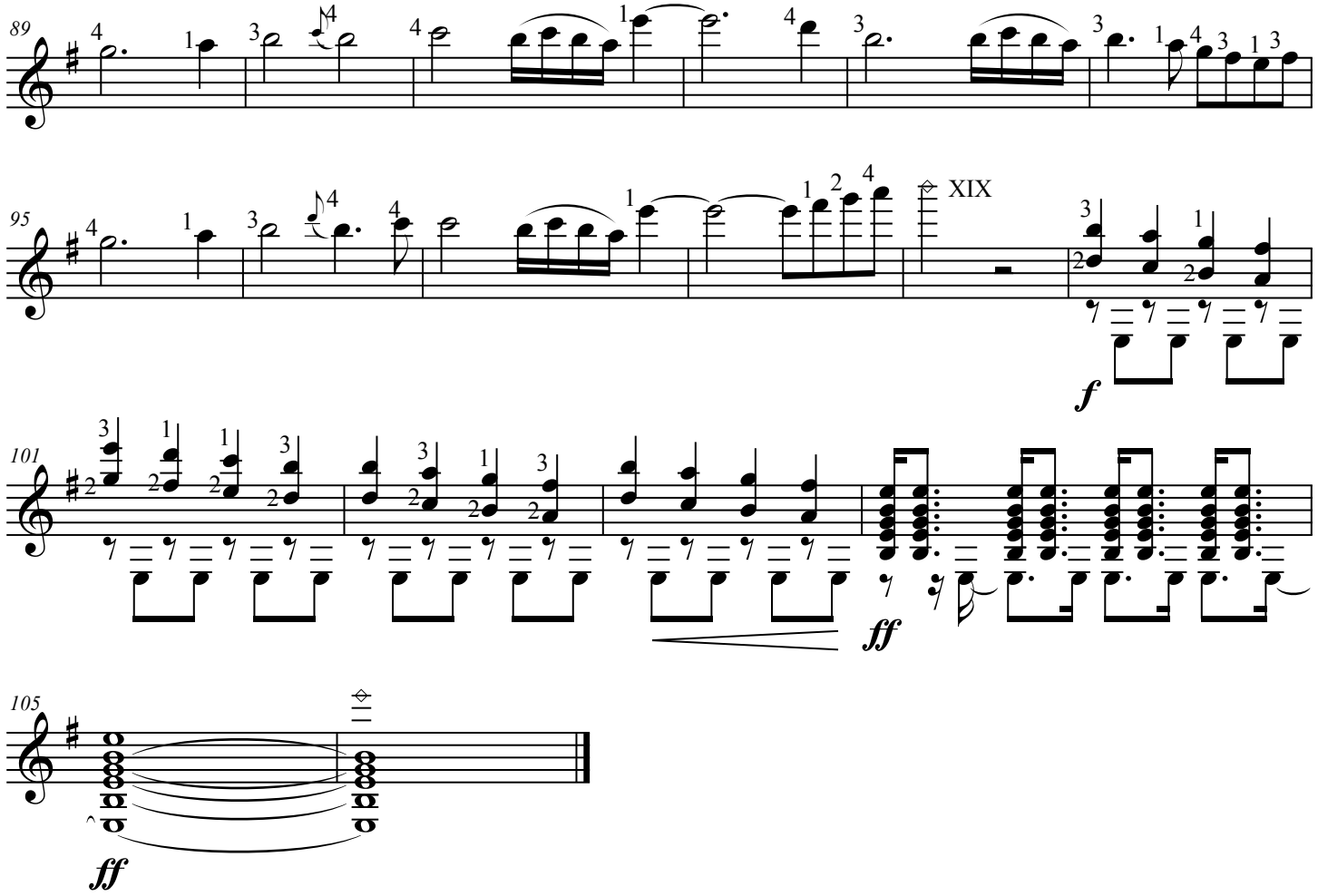
89
95
XIX
f
101
ff
105
ff

XI. Drawing Near

Guitar 2

Robert Lunn (2012)

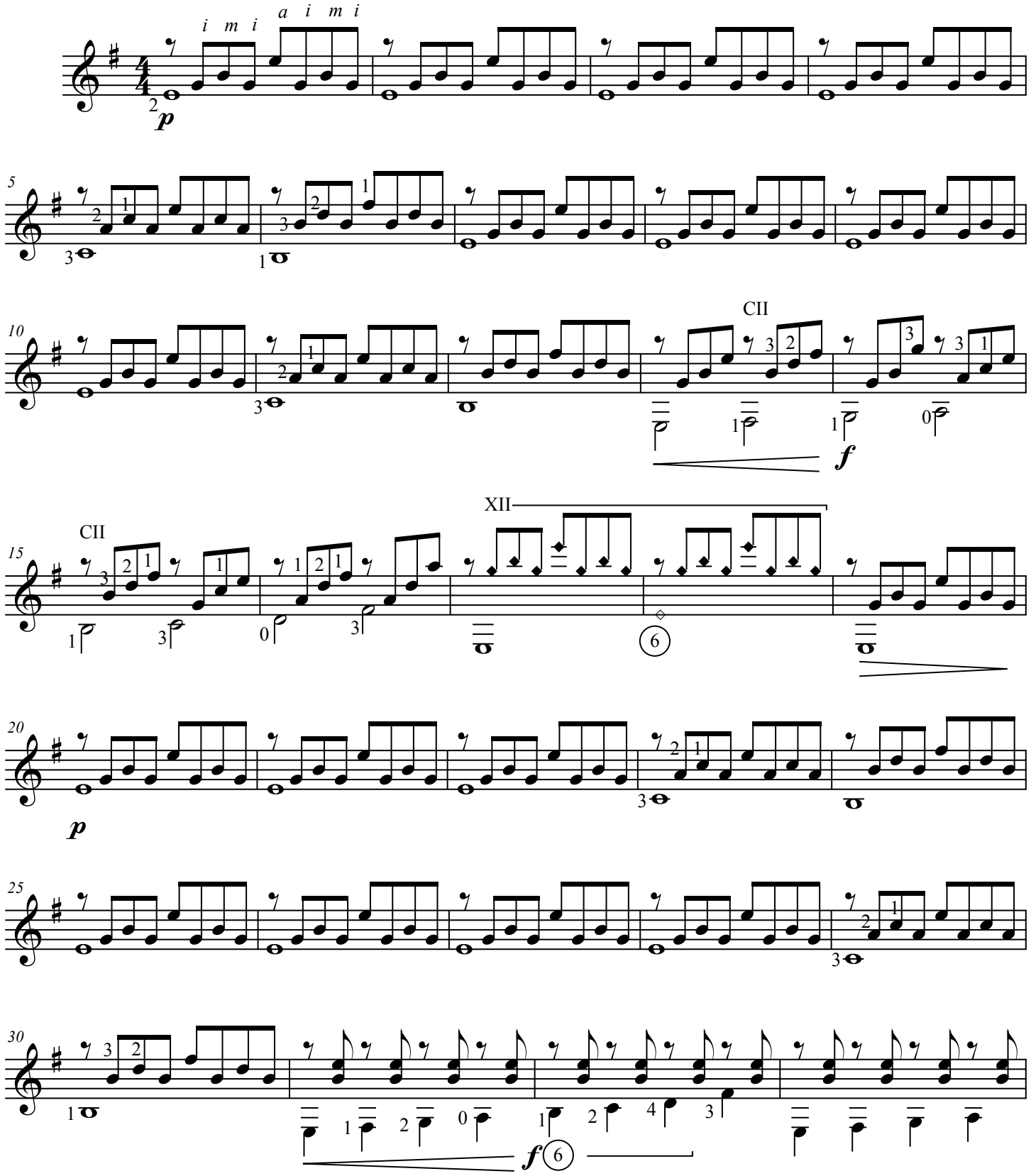

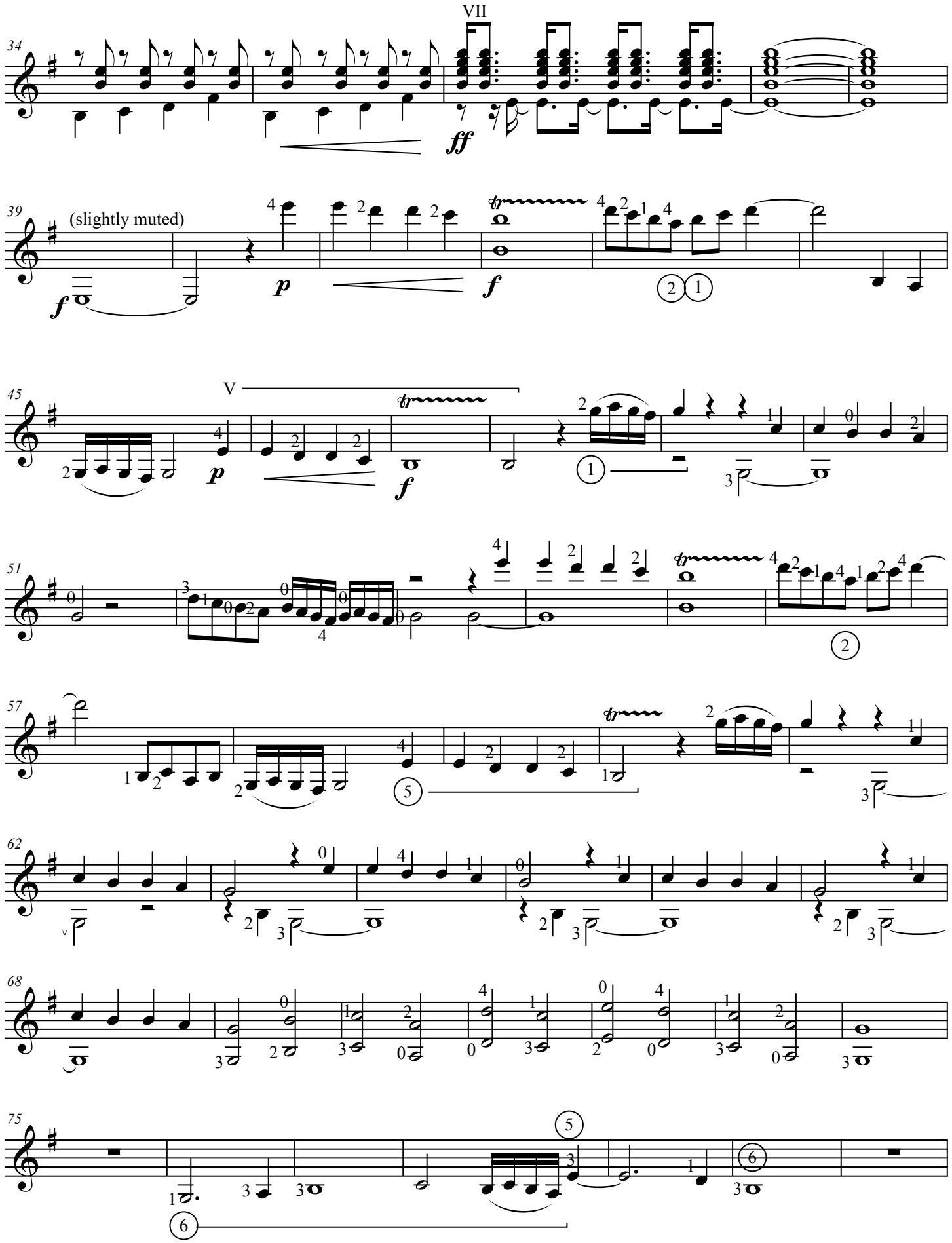
VII
34
ff
39
(slightly muted)
f
p
f
45
V
p
f
51
57
62
68
75

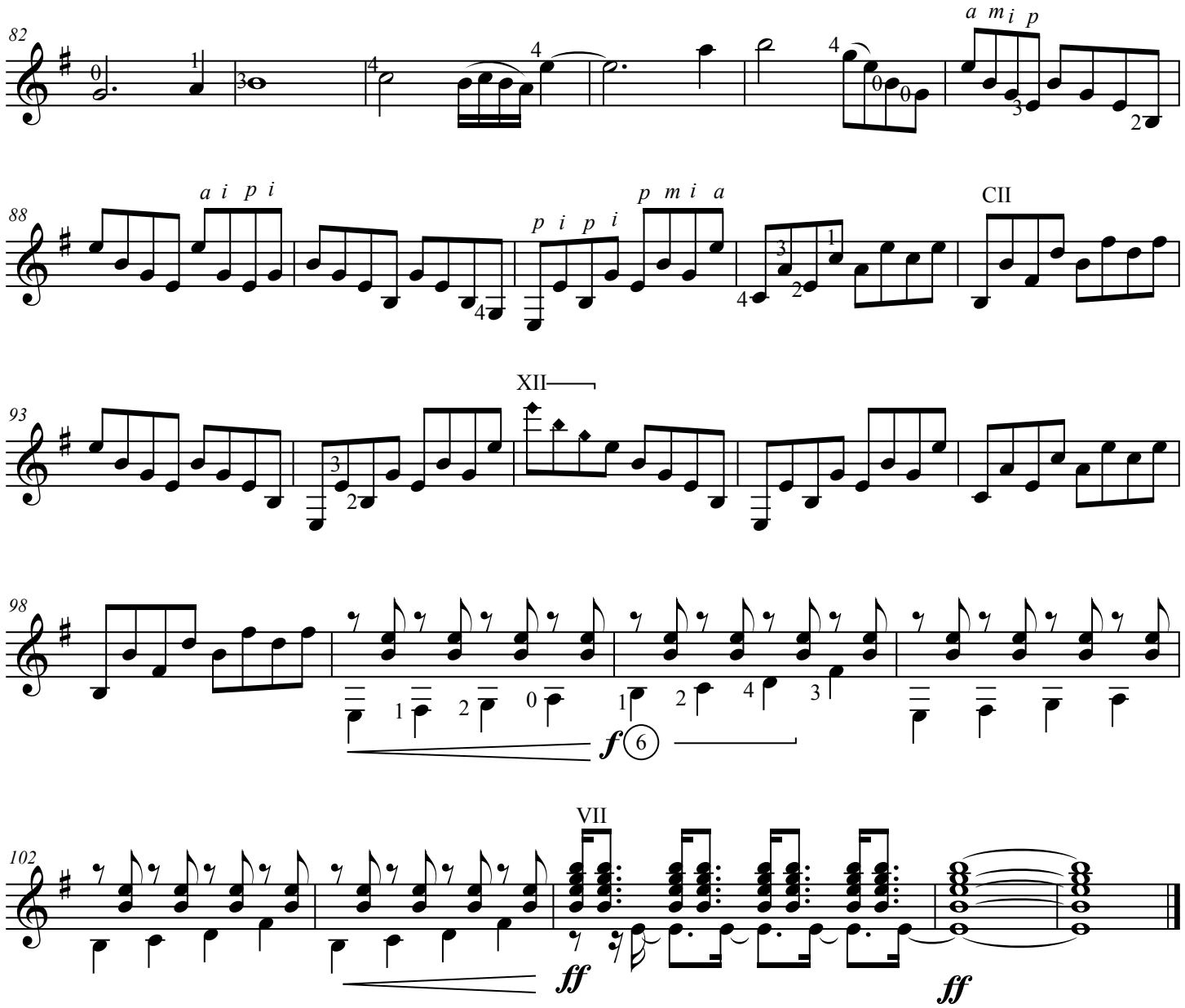
82
a m i p
88
a i p i
p i p i
p m i a
CII
93
XII
98
f 6
102
VII
ff
ff

XII. Ebb and Flow

Robert Lunn (2012)

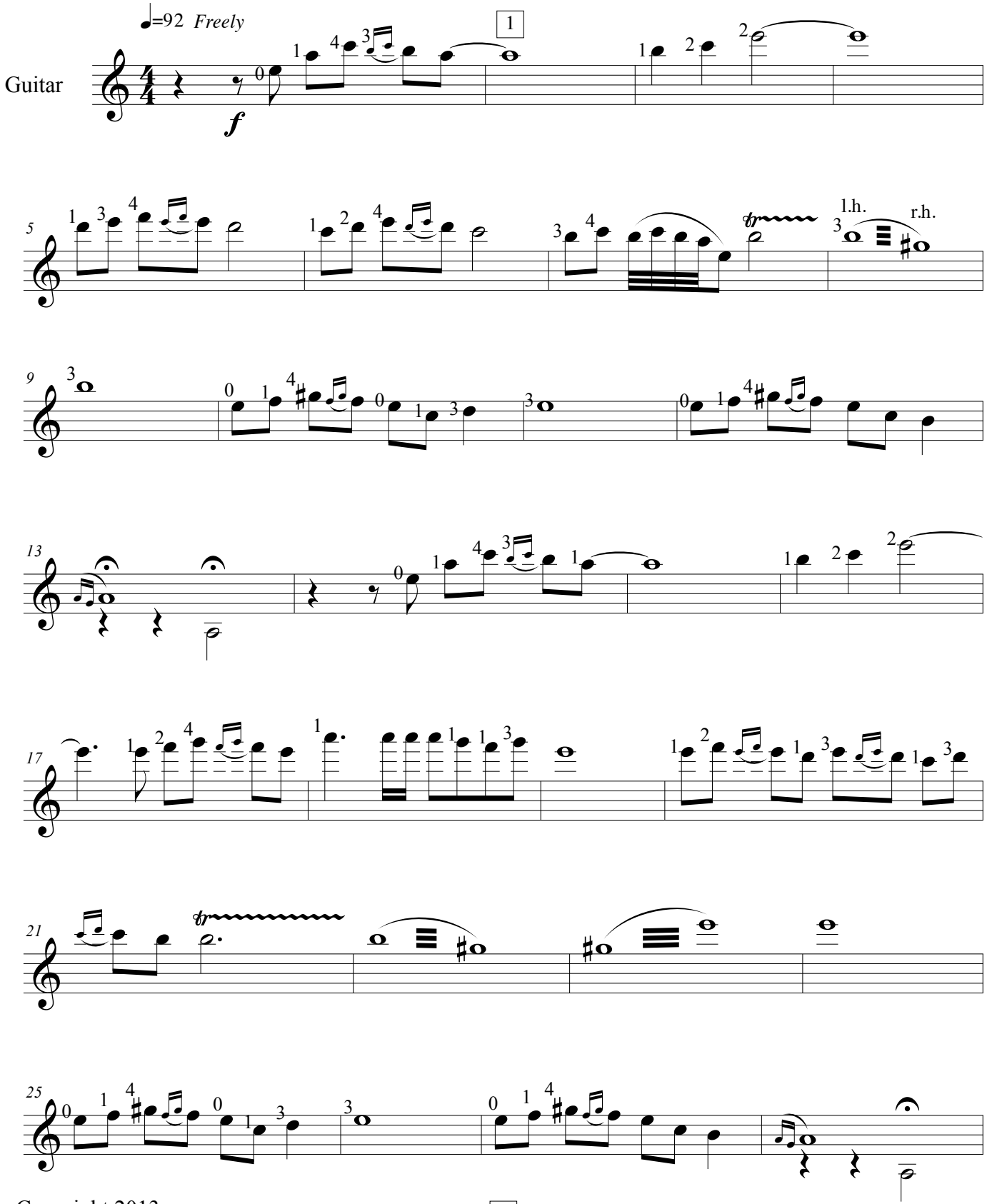

Copyright 2013
Robert Lunn
www.robertlunncomposer.com

1 Begin electronic part 1 (optional)
2 Begin electronic part 2 (optional)

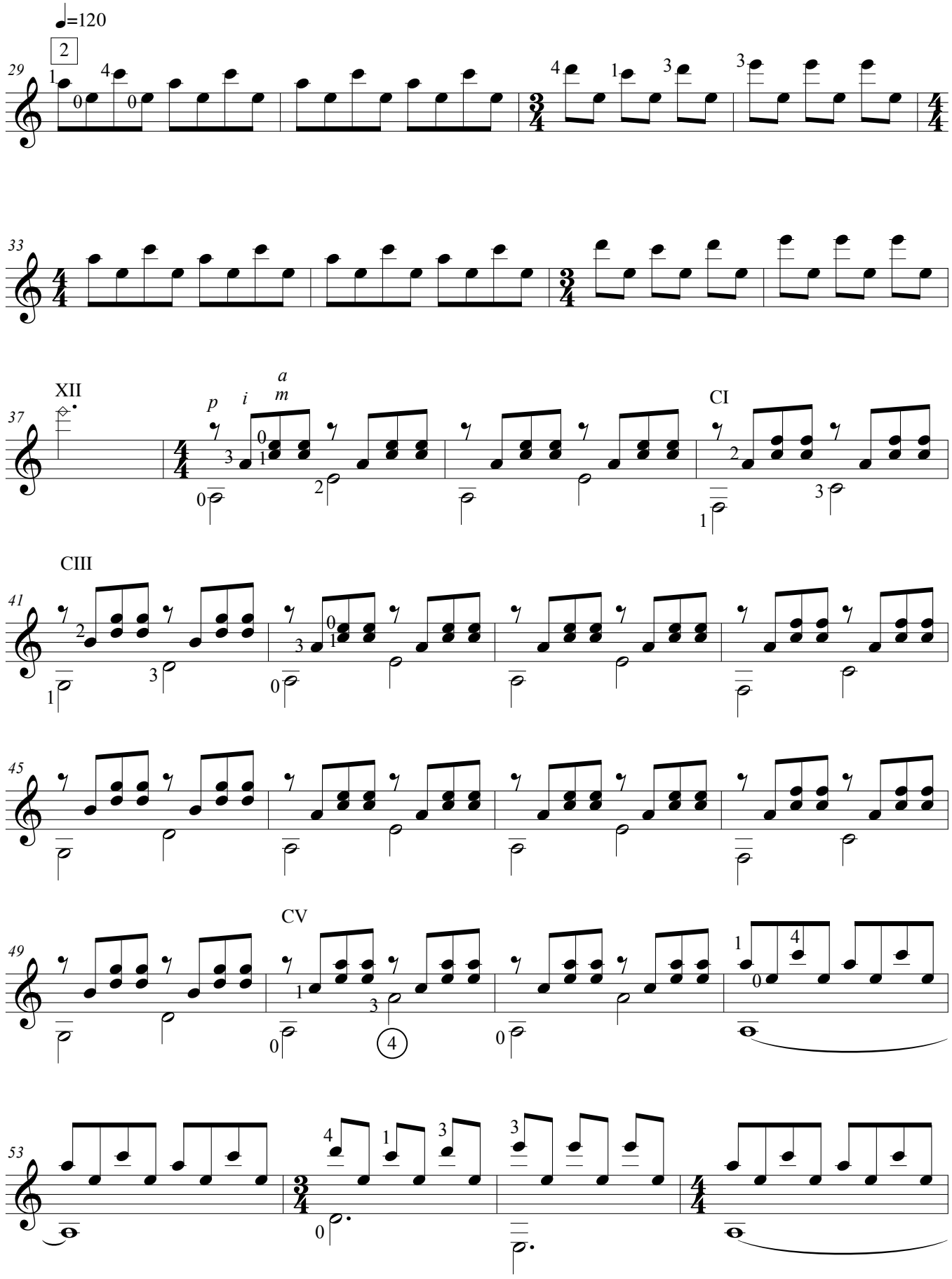
♩=120
2
29
33
XII
37
p i a m
CI
CIII
41
45
CV
49
53

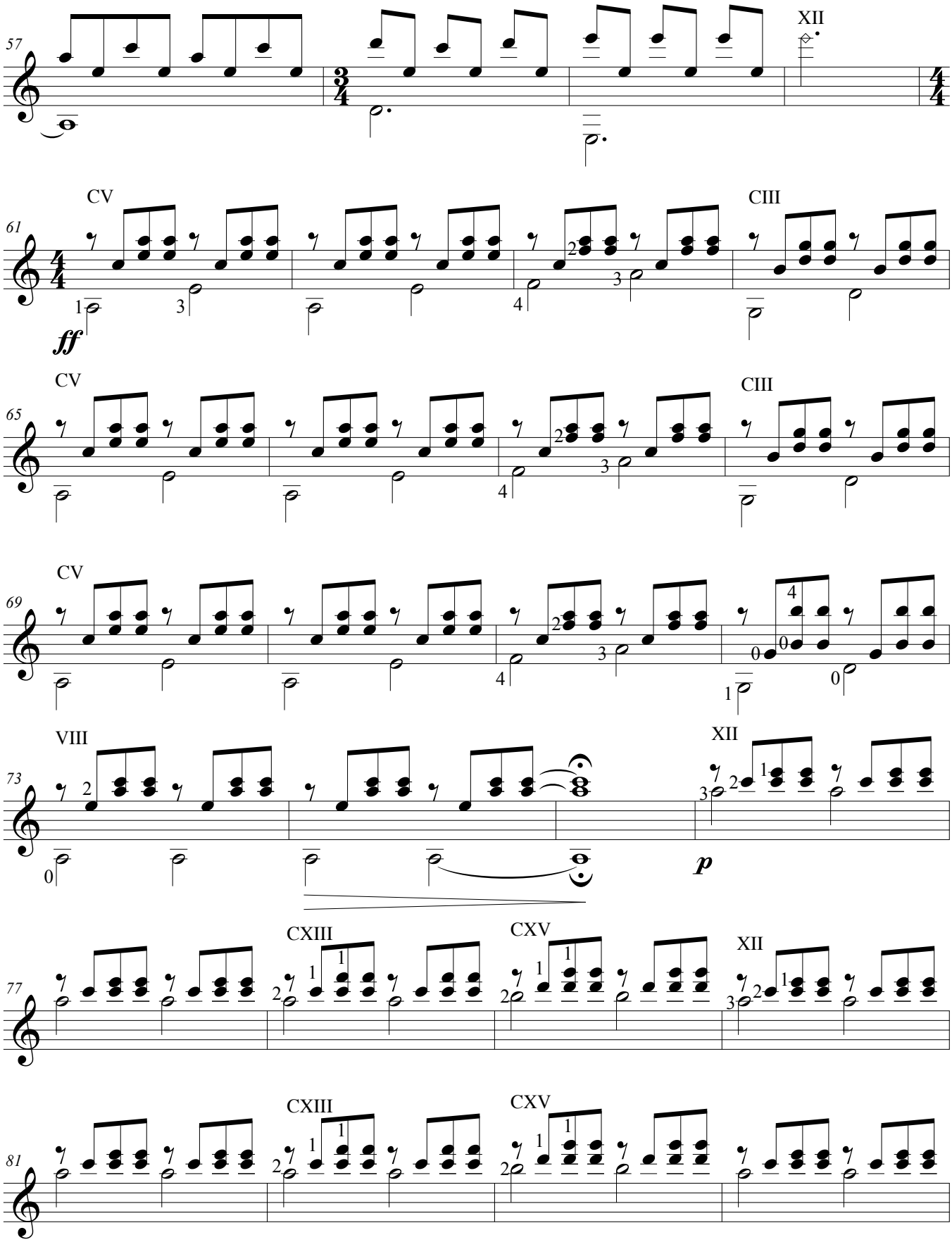
57
XII
61
CV
CIII
ff
65
CV
CIII
69
CV
73
VIII
XII
p
77
CXIII
CXV
XII
81
CXIII
CXV

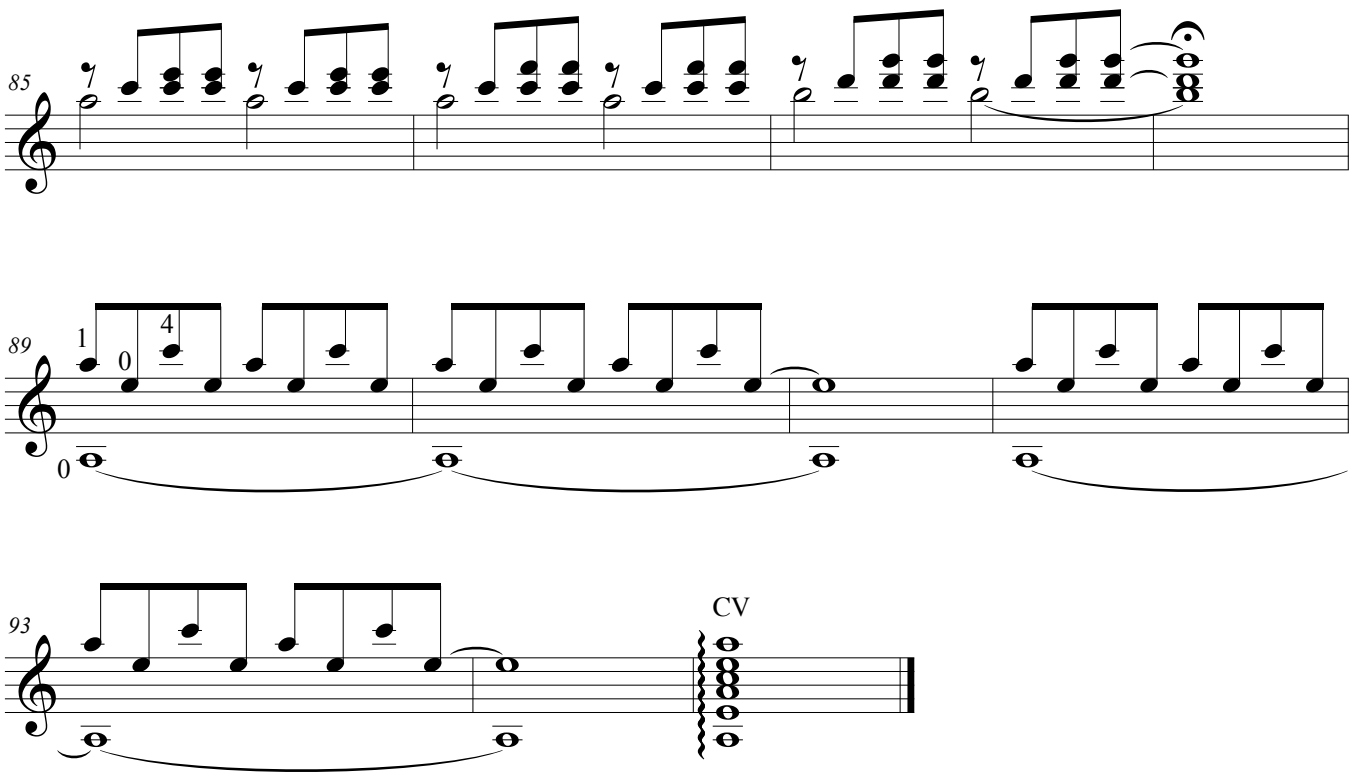
85
89
1
0
4
0
93
CV

XIII. Clouds

Robert Lunn (2012)

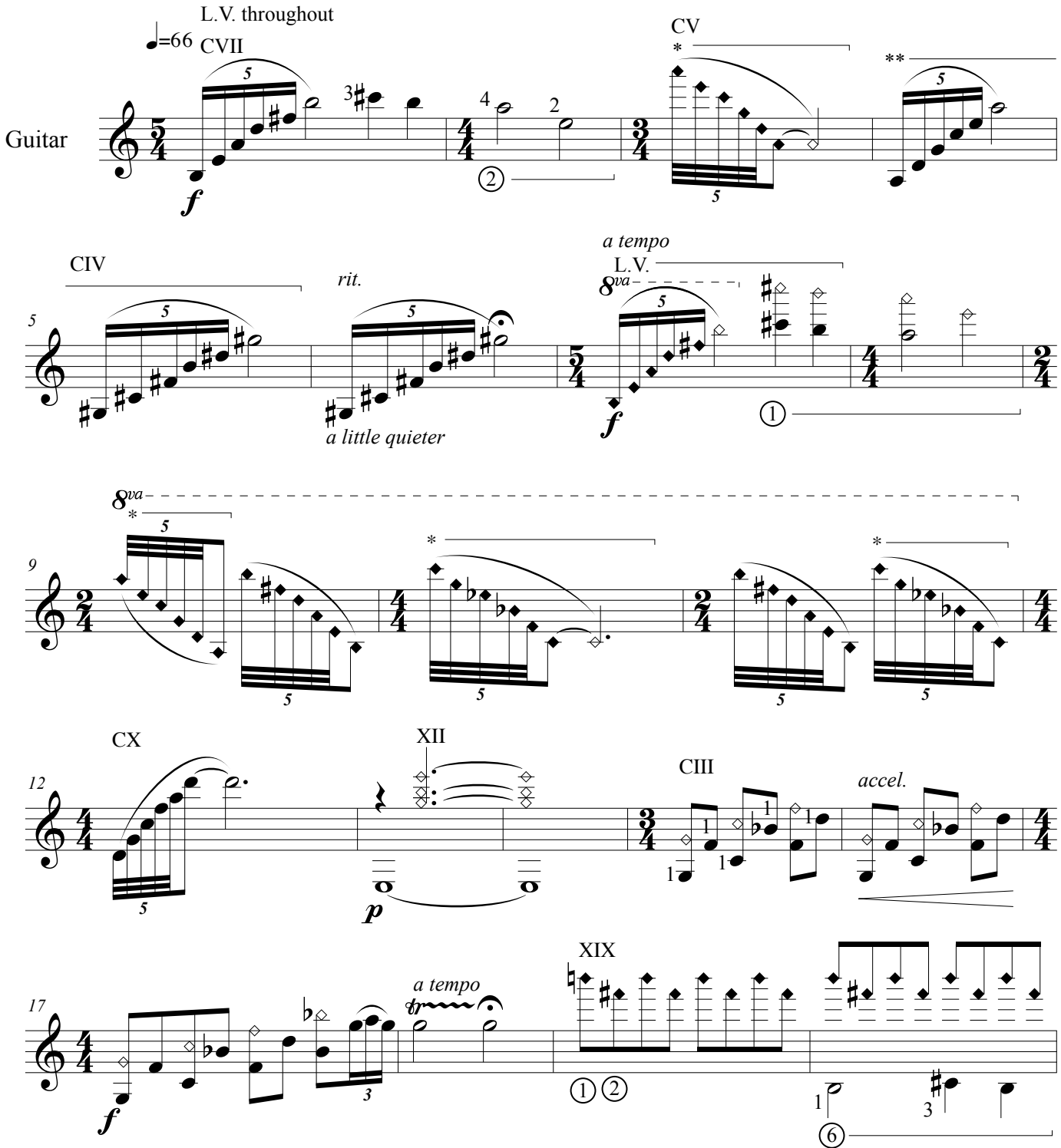

* Artificial harmonics, bar an octave lower.

** Pluck the strings on the left side of the left hand. Pitches given are not the sounded pitches.

Copyright 2013
Robert Lunn
www.robertlunncomposer.com

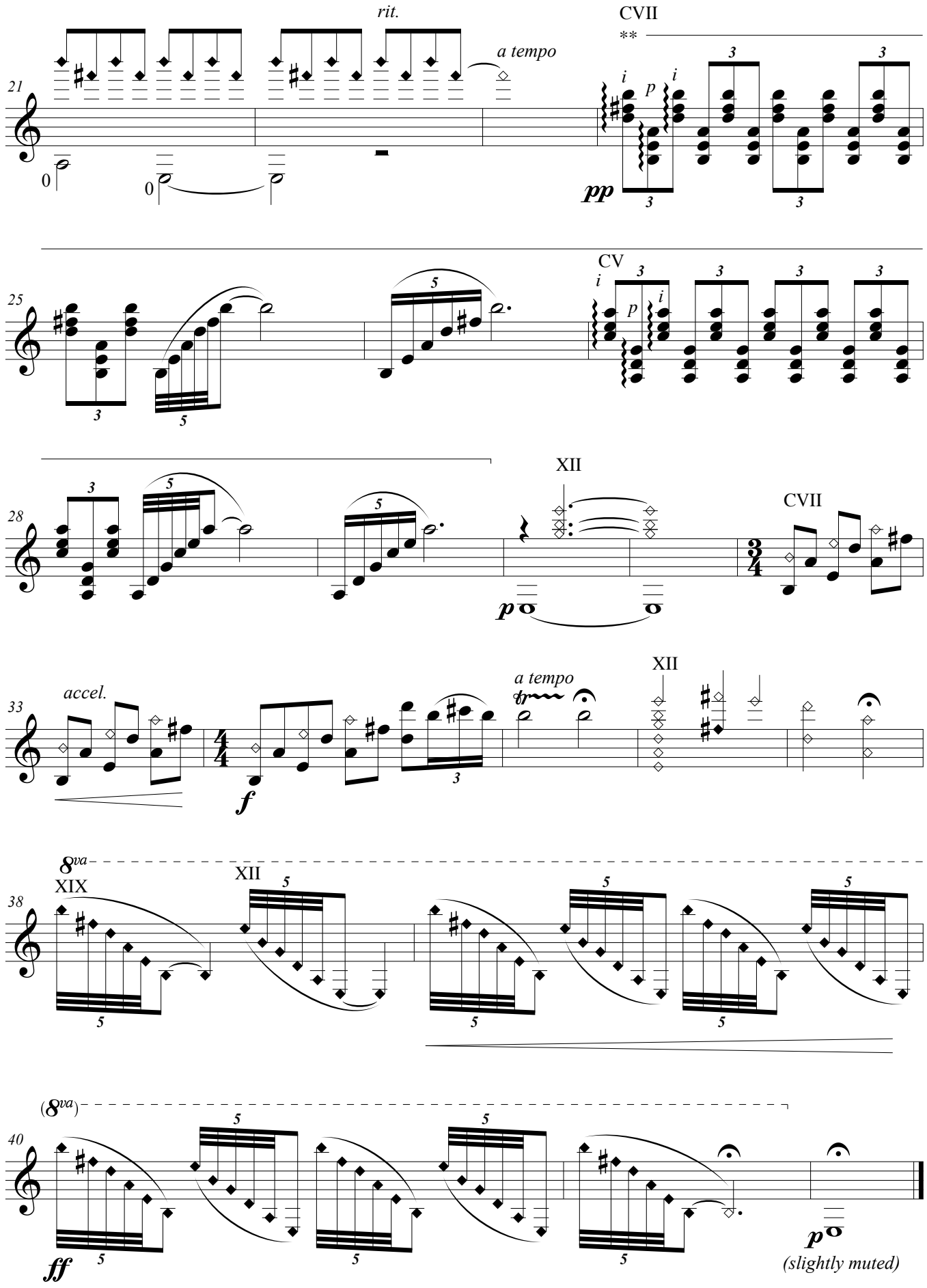
rit.
a tempo
CVII
**
21
i
p
i
pp
25
CV
i
p
i
28
XII
CVII
p
33
accel.
a tempo
XII
f
38
8va
XIX
XII
40
(8va)
ff
p
(slightly muted)

XIV. La Guitarra

Robert Lunn (2013)

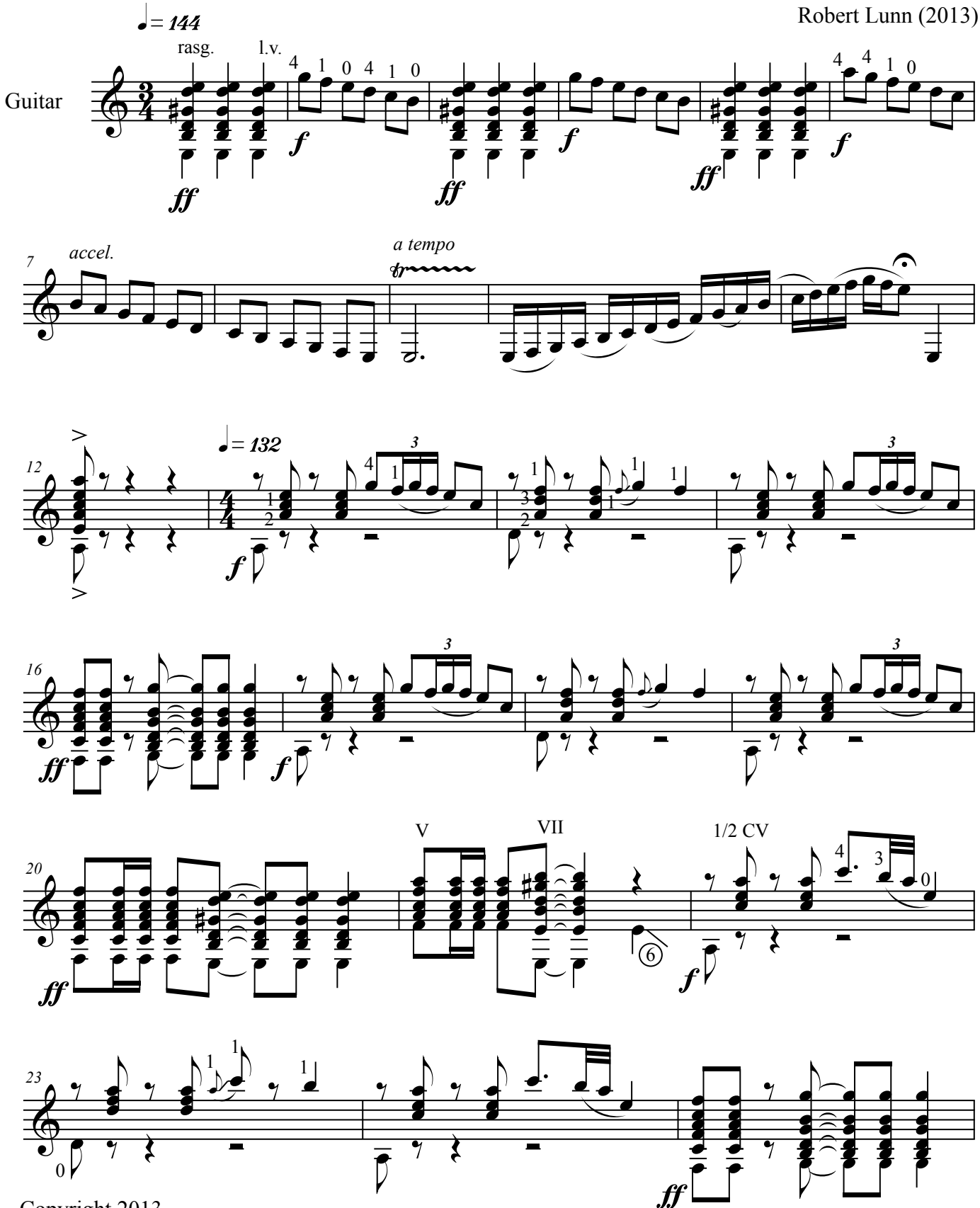

Copyright 2013
Robert Lunn
www.robertlunncomposer.com

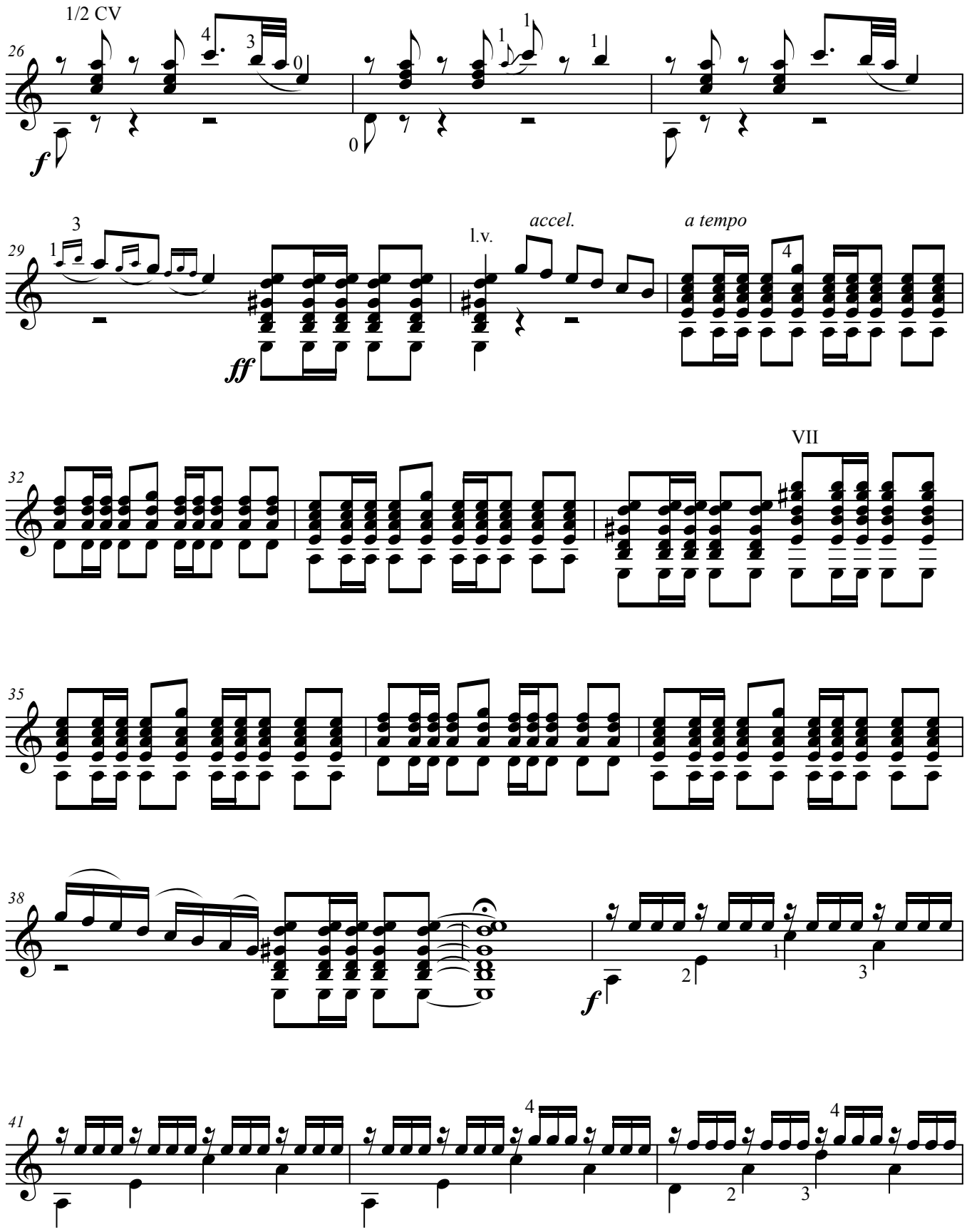
1/2 CV
26
f
29
1
3
ff
l.v.
accel.
a tempo
4
32
VII
35
38
f
1
2
3
41
4
4
2
3

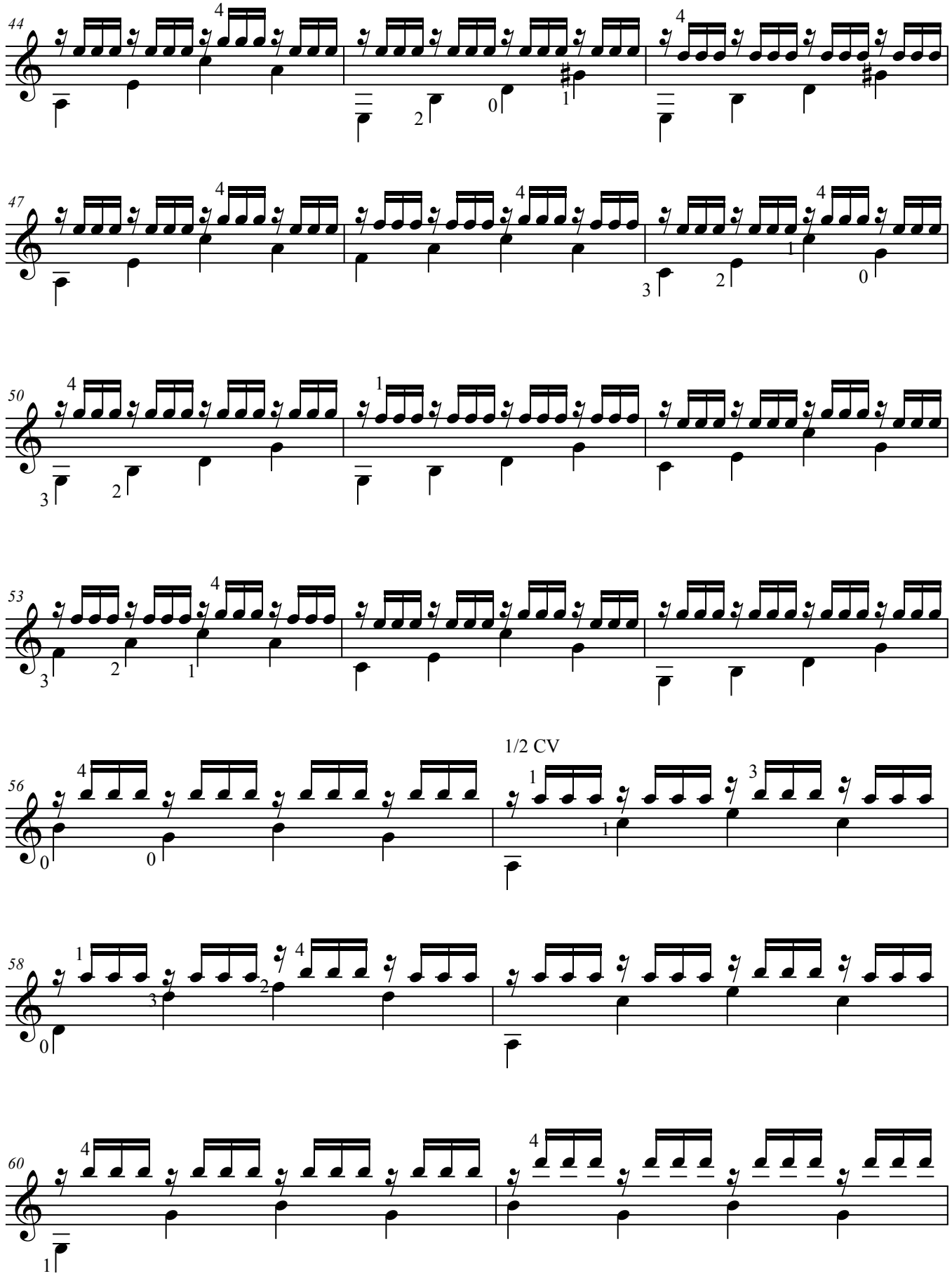
44
47
50
53
56
1/2 CV
58
60

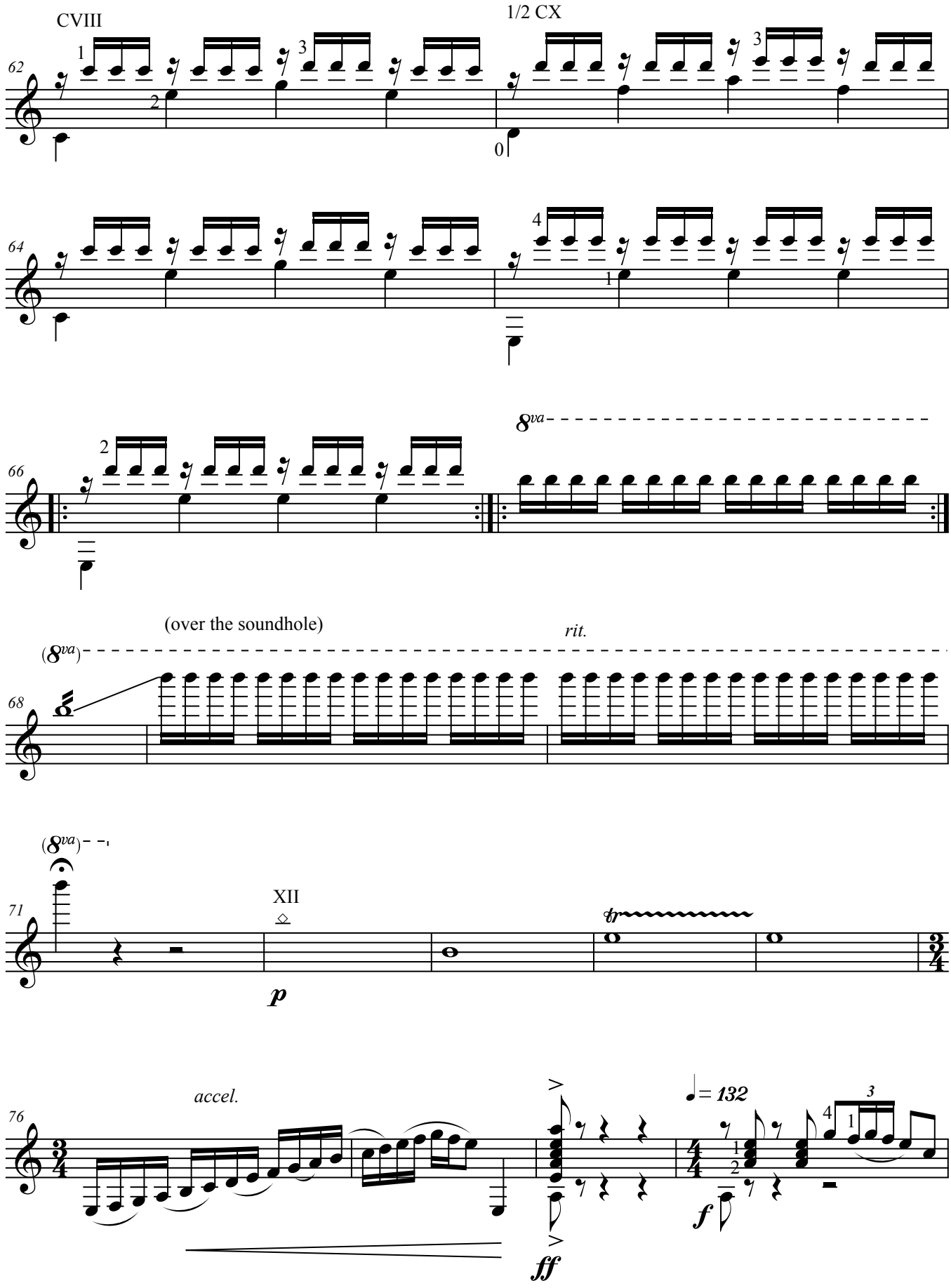
CVIII
1/2 CX
62
64
66
8va
(over the soundhole)
rit.
(8va)
68
(8va)
71
XII
p
tr
76
accel.
♩= 132
ff
f

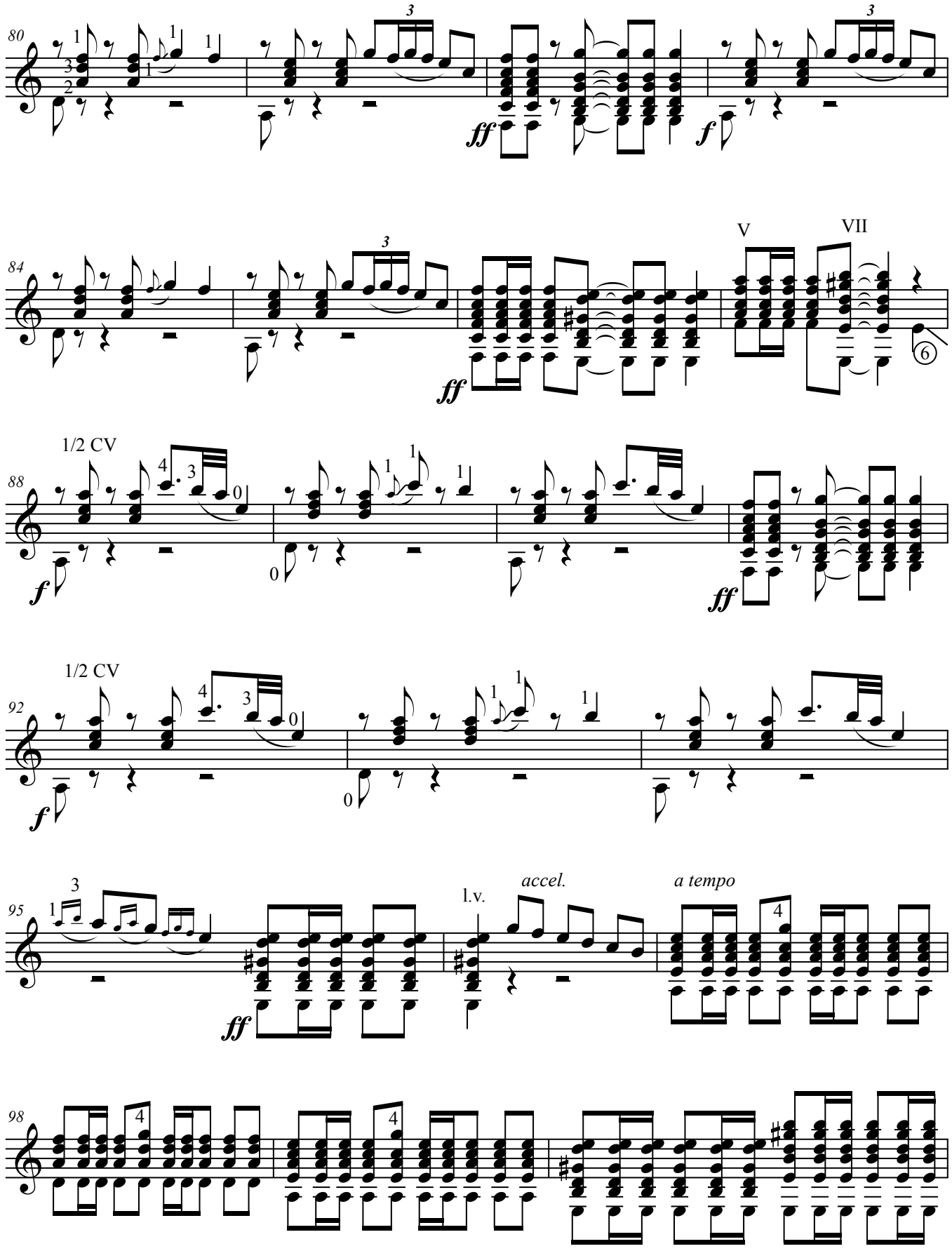
80
84
V
VII
88
1/2 CV
92
1/2 CV
95
accel.
a tempo
l.v.
98

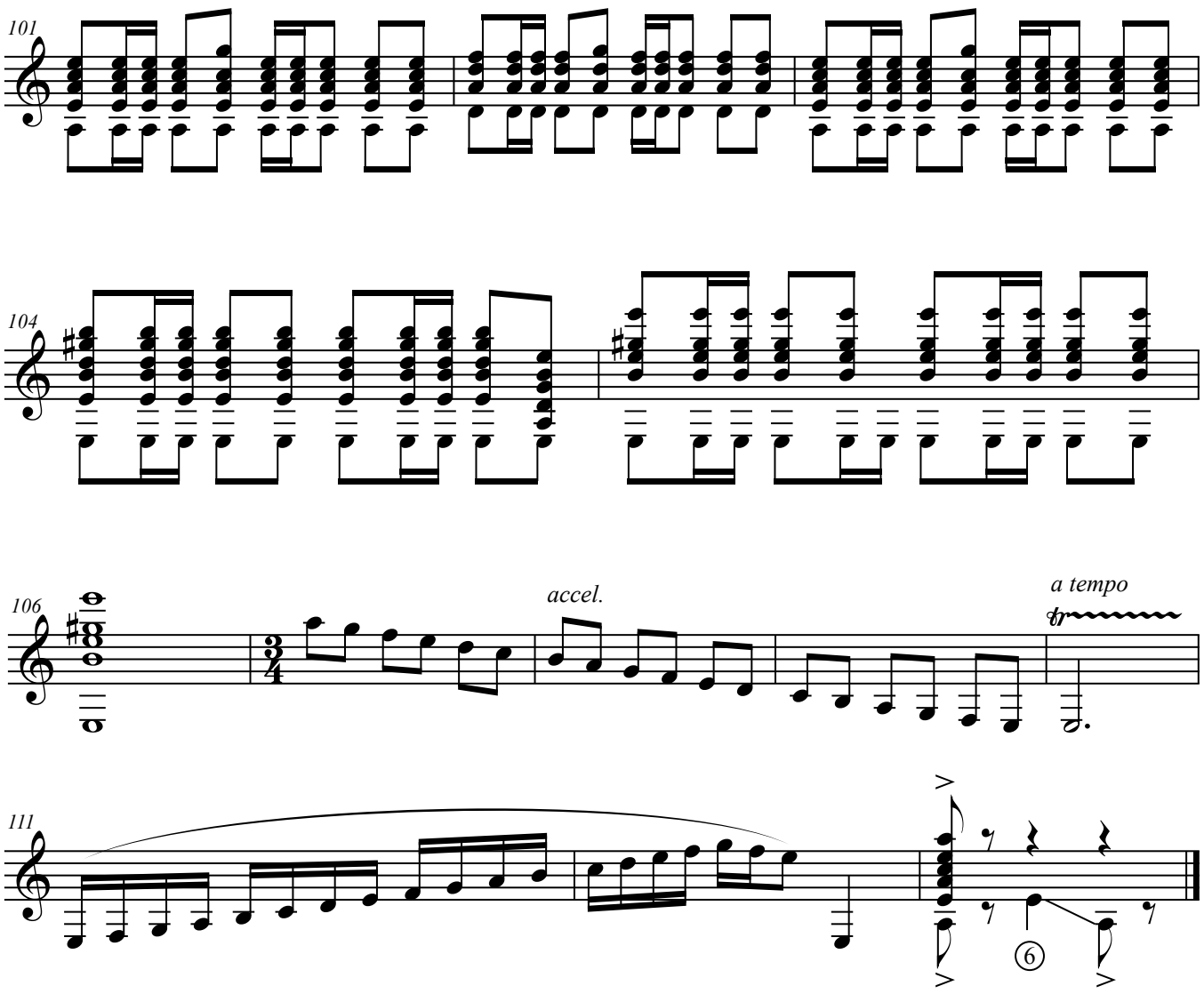
101
104
106
accel.
a tempo
111
6