Spongebob Squarepants Theme Song

Arranged by Robert Lunn

Words and Music by
Mark Harrison, Blaise Smith,
Steve Hillenburg and Derek Drymon

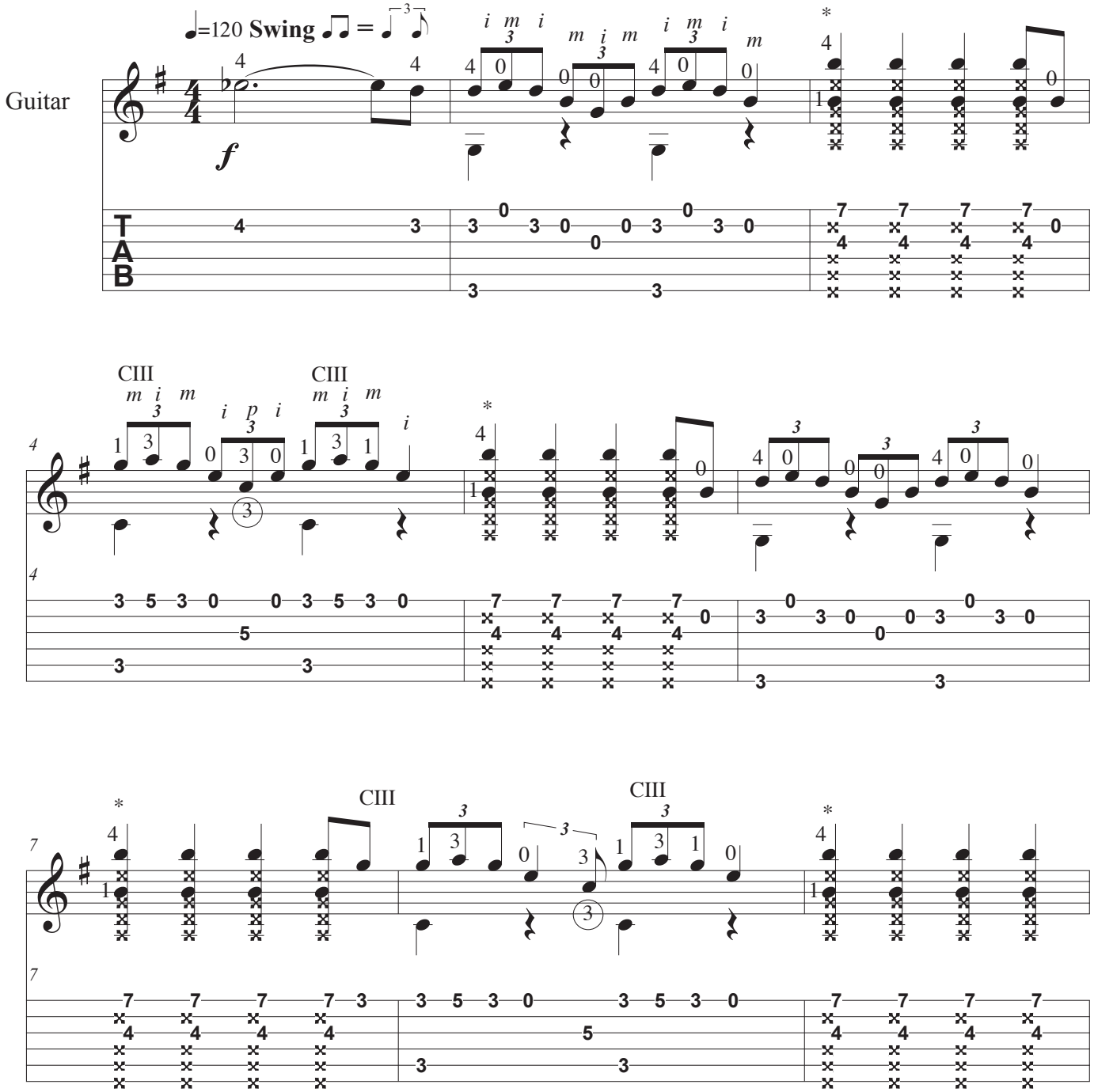

*Lay the middle finger across the strings at the 5th fret.
Lightly touch the 2nd, 4th, 5th, and 6th strings
at the 5th fret creating a muted sound.
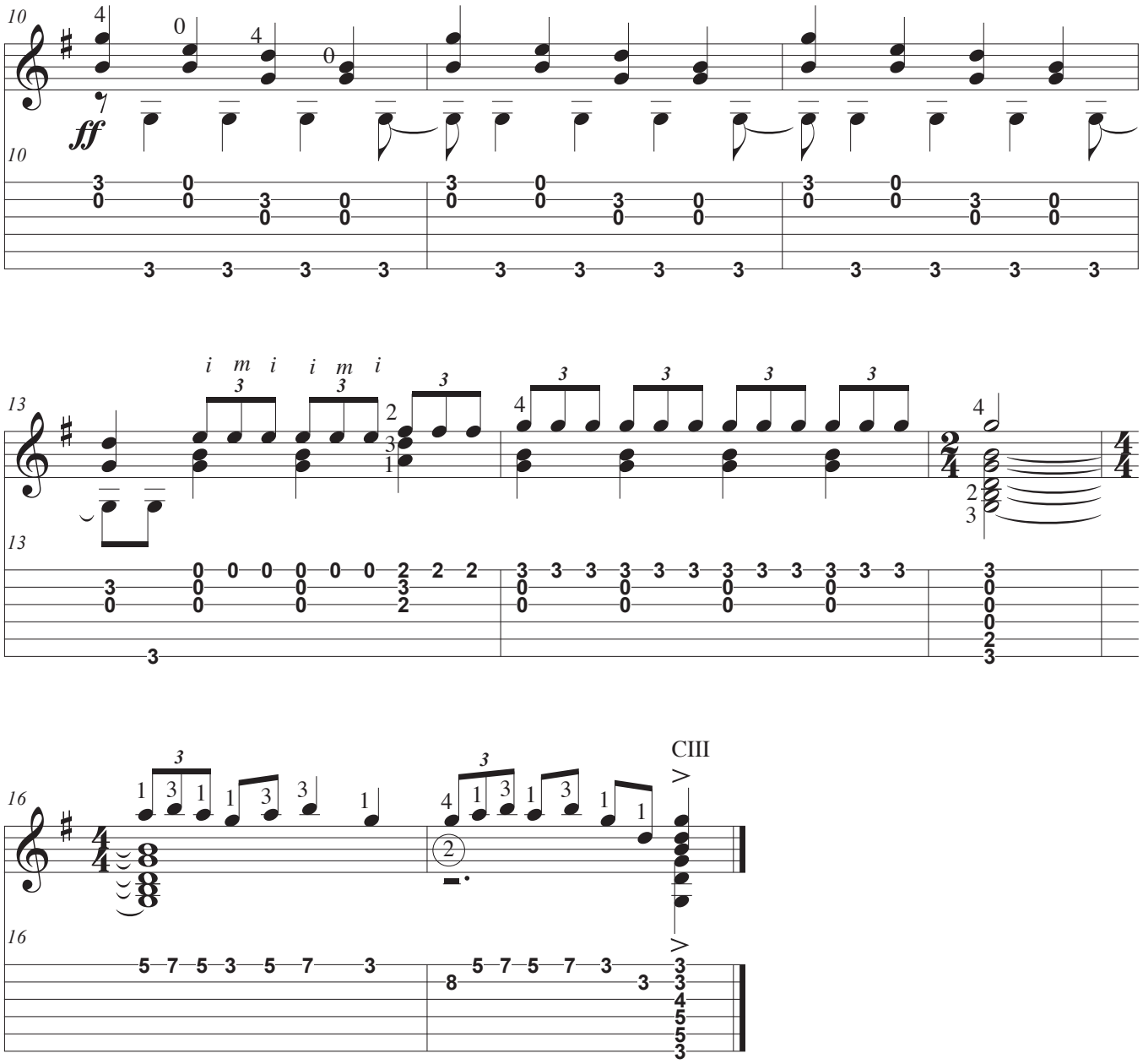
Spongebob Squarepants
Theme Song